This material is provided for reference purposes only.
Original now in the George Eastman Legacy Collection
George Eastman Museum

University of Rochester
River Campus Libraries
Rare Books, Special Collections & Preservation

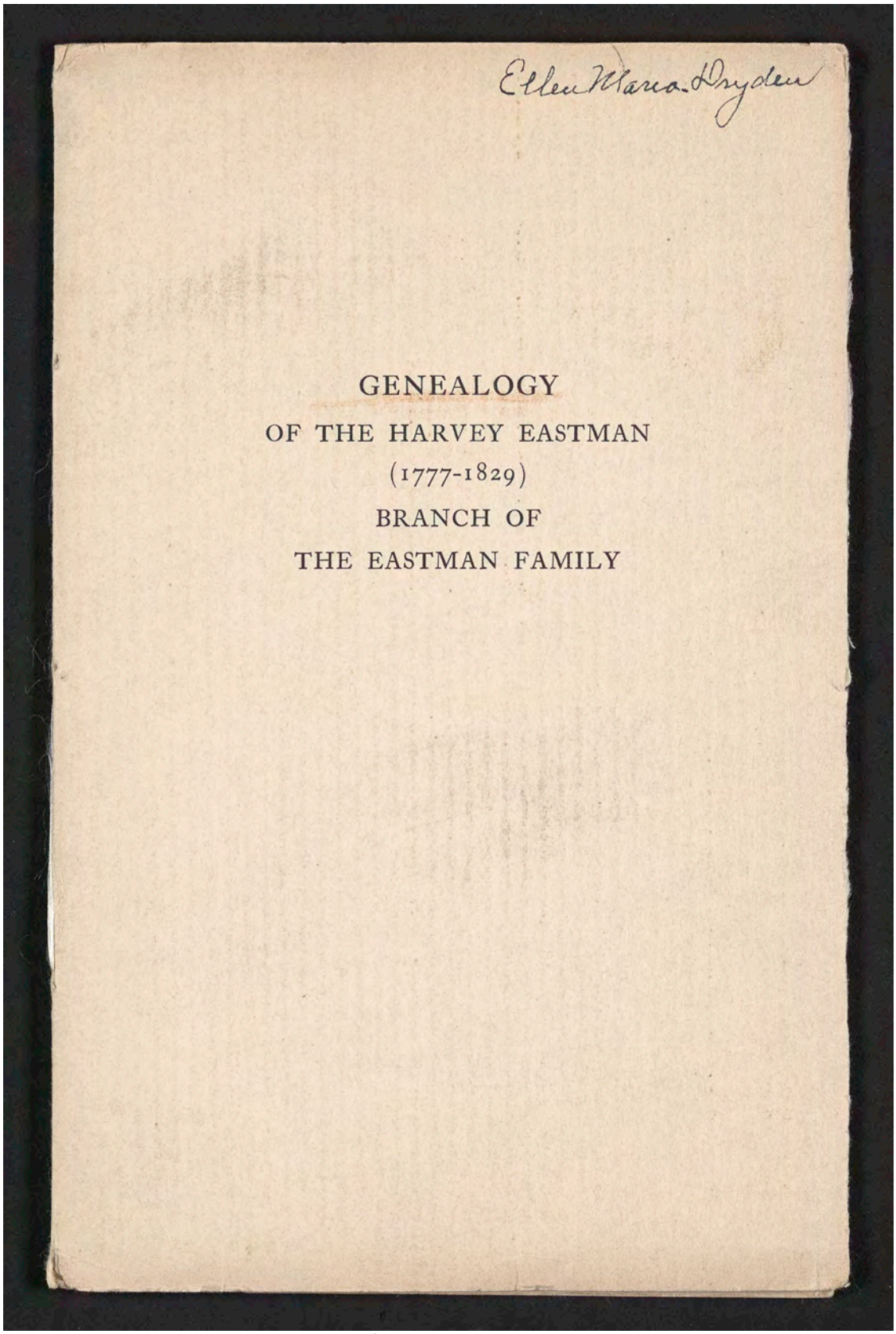

Genealogy - Harvey Eastman

This material is provided for reference purposes only.
Original now in the George Eastman Legacy Collection
George Eastman Museum

University of Rochester
River Campus Libraries
Rare Books, Special Collections & Preservation

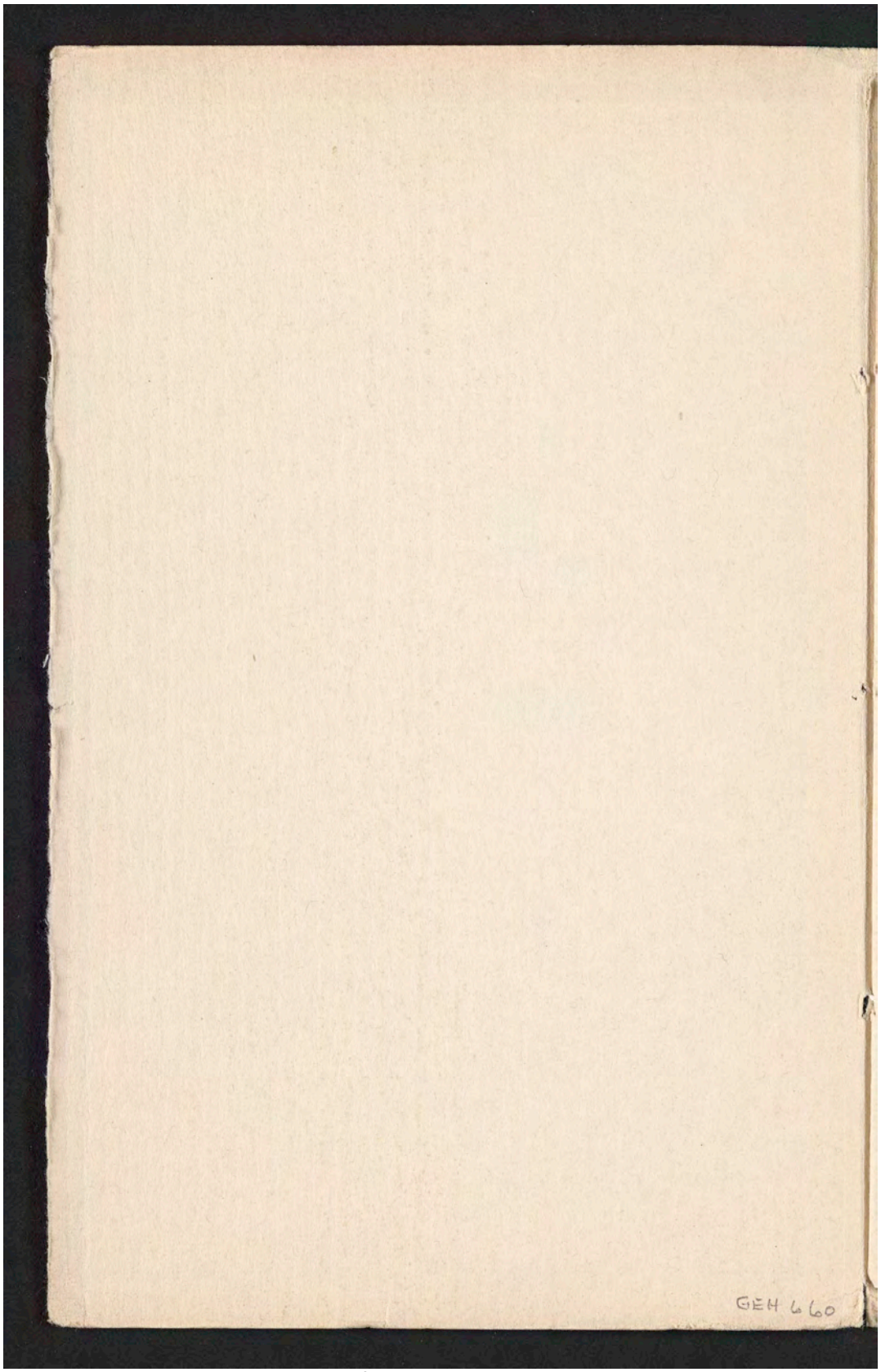

Genealogy - Harvey Eastman

This material is provided for reference purposes only.
Original now in the George Eastman Legacy Collection
George Eastman Museum

University of Rochester
River Campus Libraries
Rare Books, Special Collections & Preservation

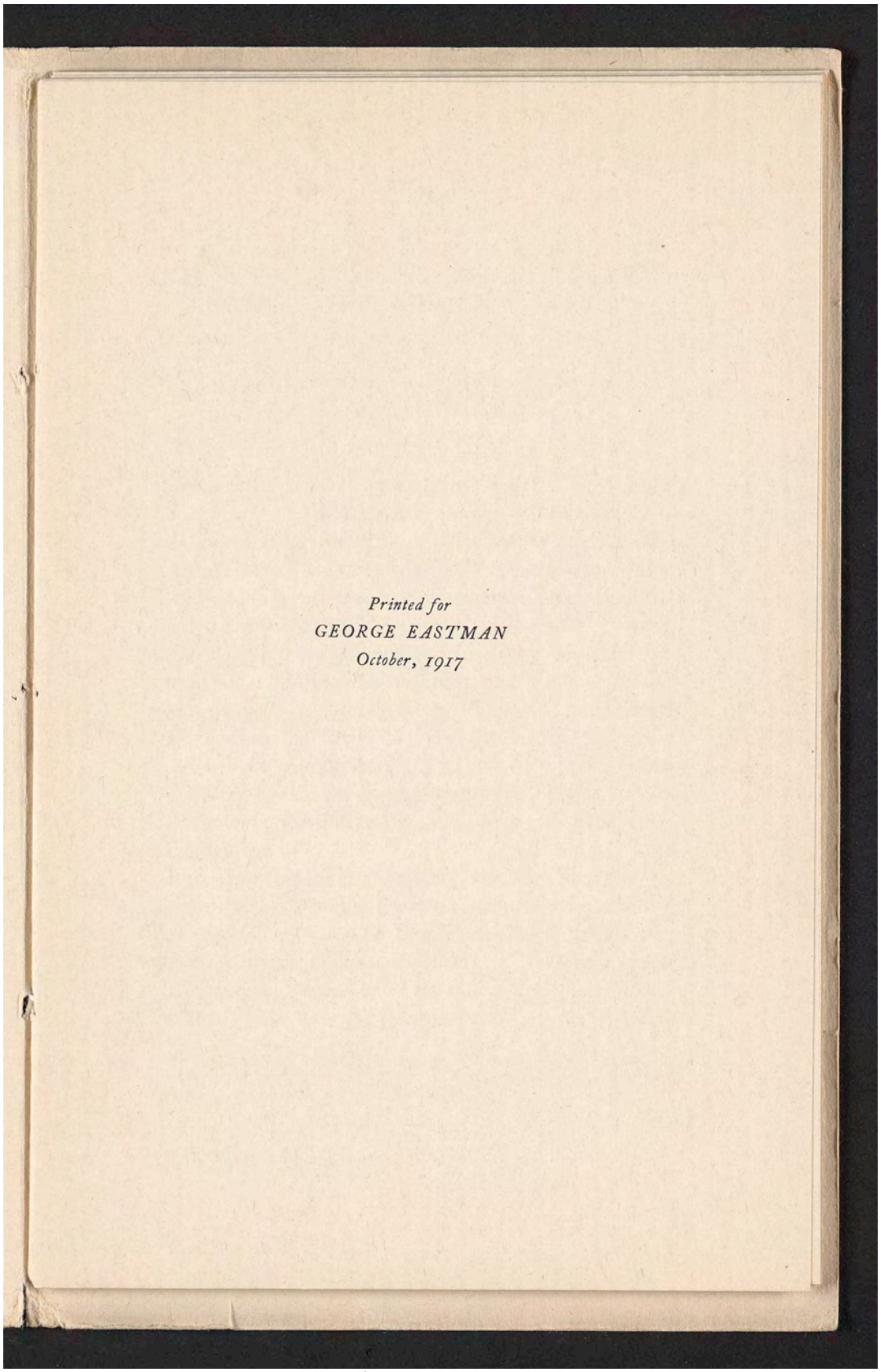

Genealogy - Harvey Eastman

This material is provided for reference purposes only.
Original now in the George Eastman Legacy Collection
George Eastman Museum

University of Rochester
River Campus Libraries
Rare Books, Special Collections & Preservation

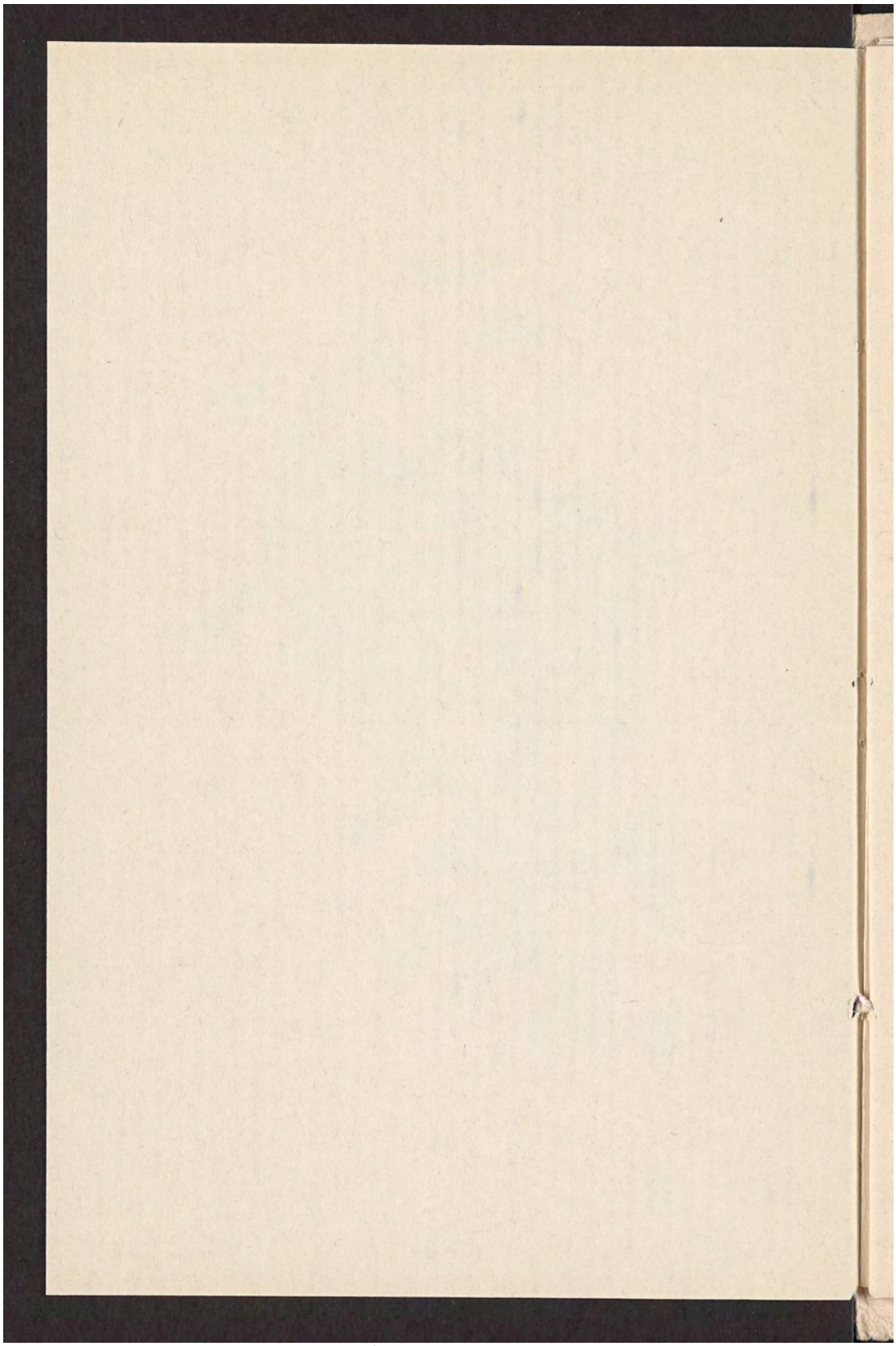

Genealogy - Harvey Eastman

This material is provided for reference purposes only.
Original now in the George Eastman Legacy Collection
George Eastman Museum

University of Rochester
River Campus Libraries
Rare Books, Special Collections & Preservation

SOME EARLY ENGLISH RECORDS PERTAINING TO THE EASTMAN FAMILY*

By Charles R. Eastman, American Museum Natural History, N. Y. City.

Until comparatively recently nothing has been known of the origin of the Eastman family in this country beyond the fact that the first colonist of the name in New England, Roger Eastman, sailed for Boston in the ship *Confidence in* 1638, and was one of the original settlers at Salisbury in Massachusetts Bay. The new settlement by the Merrimac was founded largely by Wiltshire emigrants, and a number of these, including heads of families by the names of Rolfe, Sanders, Whittier and Eastman, came from the parish of Downton, a few miles south of the shire town of Wiltshire. What Rowley and Newbury in England are to their daughter towns on this side the Atlantic, that Salisbury, England, is to our Salisbury in Massachusetts.

The Downton parish register was first searched for Eastman records by the present writer in the summer of 1910, and some notes on the origin of the family were published in the *Granite Monthly,* a New Hampshire magazine, for December of that year and the following October. Thanks to the generosity of Mr. George East-

From the New York Genealogical and Biographical Record. See also article on the English Origin of the Eastman Family, by Charles R. Eastman, in the *Granite Monthly,* December, 1910.

* Jan. 1915, p. 58-62

Genealogy - Harvey Eastman

This material is provided for reference purposes only.
Original now in the George Eastman Legacy Collection
George Eastman Museum

University of Rochester
River Campus Libraries
Rare Books, Special Collections & Preservation

man of Rochester, New York, it was possible to engage the services of an expert antiquary, Mr. Charles H. Hoppin, for the purpose of making a complete transcript of early Eastman family records preserved in Wiltshire archives. From the large quantity of material collected by this historian a selection has been made relating to the direct ancestral line to which the pioneer colonist ROGER belongs, and this is included in the present article. Much more space than is here available would be required to contain all the extant information.

ANCESTRAL LINE OF THE PIONEER COLONIST.

First Generation.

The ultimate progenitor of this line of whom authentic records have been preserved is JOHN[1] EASTMAN of Charleton. Following is a literal transcript of his original will, dated April 26, 1564, and proved May 9, 1565.

"Achdeaconry Court of Sarum, Register 4, folio 193. Testa[m]. *Johanis Estman* de Downton.

In the name of god amen the xxvi [ti] day of aprill in the yere of o[r] lord god m[t]ccccclxiiii, I, John Estman of Charleton wthin the pyshe of Downton, wthin the Countie of wyltess, husbandman, beynge sycke in body but pfitt in memory, do make my last will and testament after this maner & forme following. ffyrst & principally I give and bequeath my sowle to almightie god my maker, redeamer and savior, trustying by the meyrytts of his blessed passion to be child of salvation, my body to be buryed wthin the churche of Saynt lawrence in Downton where my father doth lye.

Itm, I geve to our Lady church of Sar [= Cathedral at Salisbury] vi d. Itm, I geve to m[r] vicar of Downton

This material is provided for reference purposes only.
Original now in the George Eastman Legacy Collection
George Eastman Museum

University of Rochester
River Campus Libraries
Rare Books, Special Collections & Preservation

for my tythes forgotten xii d. Itm, I geve & bequeath to the Reparations of my pyshe churche of Downton iii^{s} iiii^{d}. Itm, I geve & bequeath to the reparations of Catheryn brydge of Downton xii^{d}. Itm, I geve & bequeath to Willm Estman my sonne x ltie shepe, v of them shalbe ewes & v of them shalbe lambes, & in money good and lawfull v ^{li} & ii acres of wheate, the one lying in hoker linche & one half acre btwn the lyncherd & hym, & the other half acre by the grene thorne.

Itm, I geve & bequeath to John, Willm, Walter & Florence, sones & daughters to the said Willm Estman iii shepe apece, & to ev^{r}y one of [them] in money good & lawfull x^{s} a pece, and to each of them one pewter platter apece, & betwene the said iiii children I geve one sparked cowe, wch Cowe goeth now in the forrest, & shalbe distributed by the direction of ther father, yf any of thes said iiii children do decease or dye before they come to pfitt age to make ther wills that then the legatye of them that fayle or dye shall remayne to them that lyveth, equally to be devyded betwene them & go from the one to the other. Itm, I geve & bequeath unto John Eastman & to Willm his brother, sones to Roger Estman, iii shepe a pece & to each of them in money good and lawfull x s apece & a pewter platter apece, & betwene them a blacke heyffer. Yf the said John or Willm decease or dye before they come to the age to make ther wills that then the legatye of the one shall remayne to the other.

Itm, I geve & bequeath to elizabeth barrye my sunt [= servant] ii yewe shepe. Itm, I geve & bequeath to Willm newman my sunt one yewe. Itm, I geve and bequeath to ev^{r}y one of my god children iiii d apece yf they will come & aske hitt of my executo^{r}. Itm, I geve and bequeath to Richard Carter pyshe clerke of Downton half a bs of wheat & as mutche of mault.

The Rest of all my goods movable and unmovable

This material is provided for reference purposes only.
Original now in the George Eastman Legacy Collection
George Eastman Museum

University of Rochester
River Campus Libraries
Rare Books, Special Collections & Preservation

herein not bequeathed, my detts and legatyes payd, I geve & bequeath them all unto Roger my sonne makynge hym my whole and sole executor, desyring Robt Carpeter & Nycholas newman to be my ov^{r}sears, & they shall have for their paynes iii^{s} iiii^{d} a pece. Wytnesses to this my last will & testament, Richard Cockes, will^{m} Modye & Richard Cates.

Pbat fuit test^{m} sup^{a} script Johanis Estman nup de Downton nre Jure^{ms} Arctimus save defunct cara magno Johe James in legibz bacc Offic dni arctii sax ix^{o} Die mes^{s} maij A^{o} Dni m^{ts} ccccc^{o} lxv^{o}. ac p itm appbat ac Comissqz fuit ec.*

The foregoing document proves that the testator had only six grandchildren living in 1564, all of whom were minors. Two of the grandsons were named *William,* one of whom belonged to the family of *Roger*^{2} Eastman and lived at Charleton, in the parish of Downton, and the other, who was son of the testator's executor, at Weeke, in the same parish. Concerning the family that lived at Weeke, it will be sufficient to note that WILLIAM^{3} EASTMAN (*William*^{2}, *John*^{1}), was twice married, first in 1599, to Elizabeth Kempe, and secondly to Edith —, family name not found, who died in 1619. Downton parish records give the following as his children:

i. William, b. —; d. 1606.
ii. Margaret, bp. 1604.
iii. Elizabeth, bp. 1610.
iv. Alice, bp. 1614.

*The Latin note appended to the will may be modernized as follows: "The above-written will of John Estmann, late of Downton in our Jurisdiction of the Archdeaconry of Salisbury, deceased, was proved before Master John James, bachelor of law, official of the Lord Archdeacon of Salisbury, on the ninth day of the month of May in the year of our Lord 1565, and by him approved, etc., and [administration] was granted, etc."

This material is provided for reference purposes only.
Original now in the George Eastman Legacy Collection
George Eastman Museum

University of Rochester
River Campus Libraries
Rare Books, Special Collections & Preservation

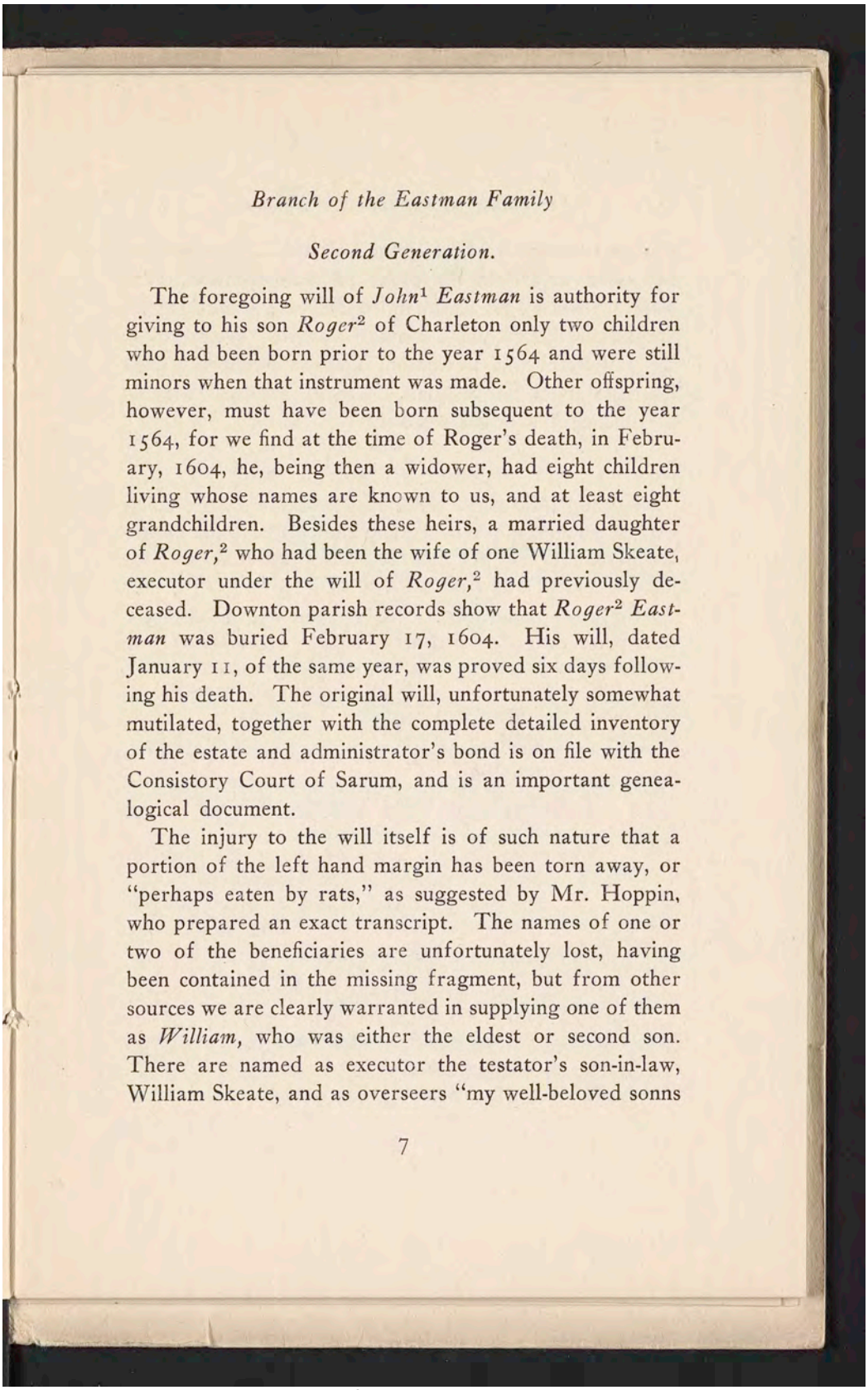

Branch of the Eastman Family

Second Generation.

The foregoing will of *John*[1] *Eastman* is authority for giving to his son *Roger*[2] of Charleton only two children who had been born prior to the year 1564 and were still minors when that instrument was made. Other offspring, however, must have been born subsequent to the year 1564, for we find at the time of Roger's death, in February, 1604, he, being then a widower, had eight children living whose names are known to us, and at least eight grandchildren. Besides these heirs, a married daughter of *Roger,*[2] who had been the wife of one William Skeate, executor under the will of *Roger,*[2] had previously deceased. Downton parish records show that *Roger*[2] *Eastman* was buried February 17, 1604. His will, dated January 11, of the same year, was proved six days following his death. The original will, unfortunately somewhat mutilated, together with the complete detailed inventory of the estate and administrator's bond is on file with the Consistory Court of Sarum, and is an important genealogical document.

The injury to the will itself is of such nature that a portion of the left hand margin has been torn away, or "perhaps eaten by rats," as suggested by Mr. Hoppin, who prepared an exact transcript. The names of one or two of the beneficiaries are unfortunately lost, having been contained in the missing fragment, but from other sources we are clearly warranted in supplying one of them as *William,* who was either the eldest or second son. There are named as executor the testator's son-in-law, William Skeate, and as overseers "my well-beloved sonns

Genealogy - Harvey Eastman

This material is provided for reference purposes only.
Original now in the George Eastman Legacy Collection
George Eastman Museum

University of Rochester
River Campus Libraries
Rare Books, Special Collections & Preservation

Walter Eastman ye eld^r^ & John Eastman." The remaining heirs, named in the order of their mention, were Nicholas and Roger Eastman, four Skeate grandchildren, and Mary, Edith and Thomas Eastman. Witnesses to the will were John Bebmaton, Thomas Fursley, Walter Eastman and John Eastman. A seal is attached, bearing the device of a talbot passant.

Third Generation.

We come now to the generation immediately preceding that of the emigrant *Roger,*[4] and find entries in the Downton parish register for reconstructing the families of his uncle *William*[3] and father *Nicholas*[3] as follows:

WILLIAM[3] EASTMAN (*Roger,*[2] *John*[1]), born some time prior to 1564; died after 1622. He married (1) Edith —, who died in October, 1605. He married (2) in 1607, — (name blank or illegible in Downton parish register). Resided at Downton. Children:

i. John,[4] bp. March 29, 1603; d. 1663, leaving son John.
ii. Richard, bp. Oct. 27, 1605; buried Nov. 1, 1605.
iii. Greenway, bp. Aug. 26, 1609; was "late of New Alresford in the Countie of Southampton" in March, 1660, at which time his widow was the wife of Thomas Bone.
iv. William, bp. Oct. 31, 1610.
v. Thomas, bp. June 15, 1613.
vi. Richard, bp. May 5, 1615.
vii. Griffin or "Griffith," bp. Oct. 31, 1619; bur. Aug. 31, 1623.
viii. Hugh, bp. May 1, 1622.

Genealogy - Harvey Eastman

This material is provided for reference purposes only.
Original now in the George Eastman Legacy Collection
George Eastman Museum

University of Rochester
River Campus Libraries
Rare Books, Special Collections & Preservation

NICHOLAS[3] EASTMAN (*Roger,*[2] *John*[1]), born probably between 1564 and 1570; died some time after 1625. He married Barbara — (family name probably Rooke), who was buried at Downton, July 9, 1625. Resided at Charleton. Children:

i. Thomas,[4] bp. Jan. 9, 1602/3; m. Oct. 21, 1634, Alice Sanders, sister of John Sanders of Weeke. He was living in 1656.

ii. John, bp. Dec. 24, 1605; m. July 28, 1628, Margaret Newman. His will dated Jan. 5, 1656/7, and proved April 4, 1657. Her will dated Nov. 8, 1673, and probated Dec. 4, 1673; both buried in the parish church at Downton. They had children:

  i. Christiana[5], who m. John Noyes.
  ii. Barbara.
  iii. Alice, who m. James Barrowe.
  iv. Margaret, who m. Thomas Wheeler.

iii. Margaret, bp. March 26, 1608; m. July 20, 1635, Richard Howse.

iv. ROGER, bp. April 4, 1610; d. at Salisbury, Mass., Dec. 16, 1694; m. Sarah —, b. about 1620/21; d. at Salisbury, Mass., March 11, 1697/8. Will extant.

v. Nicholas, bp. Nov. 29, 1612.

vi. Maurice or "Morris," bp. April 26, 1615; will proved May 8, 1669, by his executors "William Rooke and Barbara his wife," designated in the will as "my kinsmen." Bequest of £100 to "my kinswoman Barbara Rooke, the daughter of William Rooke," and £50 to sister Mary Moody. Thomas Eastman overseer.

This material is provided for reference purposes only.
Original now in the George Eastman Legacy Collection
George Eastman Museum

University of Rochester
River Campus Libraries
Rare Books, Special Collections & Preservation

vii. William, bp. Jan. 21, 1617/8; had a son William; both living in 1669.

viii. Alexander, bp. Sept. 12, 1620.

ix. Christiana, bp. Nov. 24, 1622.

x. Mary, bp. March 24, 1625; m. John Moody. She was living in 1669, as were also her three children: Mary, Edith and Maurice (or "Morris").

As has already been stated, the earliest ancestor who can be directly connected by authentic records with the line to which Roger, the founder of the family in this country belonged, is John[1] Eastman of Charleton who died in 1565. A number of Eastman items occur in the Ecclecias-tical Commissioners' Court Rolls for the Manor of Downton, ranging in date from 14 Edw. IV to 30 Henry VIII (1475-1540). In these manor court rolls, under date of 1539, is found the following entry, where mention is made of both a John and Roger Eastman of Charleton:

Membrane 1. 1539.

Dounton Manor. Court held there 17 December, 30 Henry VIII.

Charleton: The tithingman there presents that Roger Estman has been sworn into the office of tithingman; and that (in reckoning the pannage of pigs) Roger Estman has two old and six young pigs; and John Estman the younger, one old pig. . . . Nounton [Nunton]. John Estman has one old and two young pigs.

In conclusion is offered a copy of Eastman items taken from the vital records of Romsey, Hampshire, not previously published:

Genealogy - Harvey Eastman

This material is provided for reference purposes only.
Original now in the George Eastman Legacy Collection
George Eastman Museum

University of Rochester
River Campus Libraries
Rare Books, Special Collections & Preservation

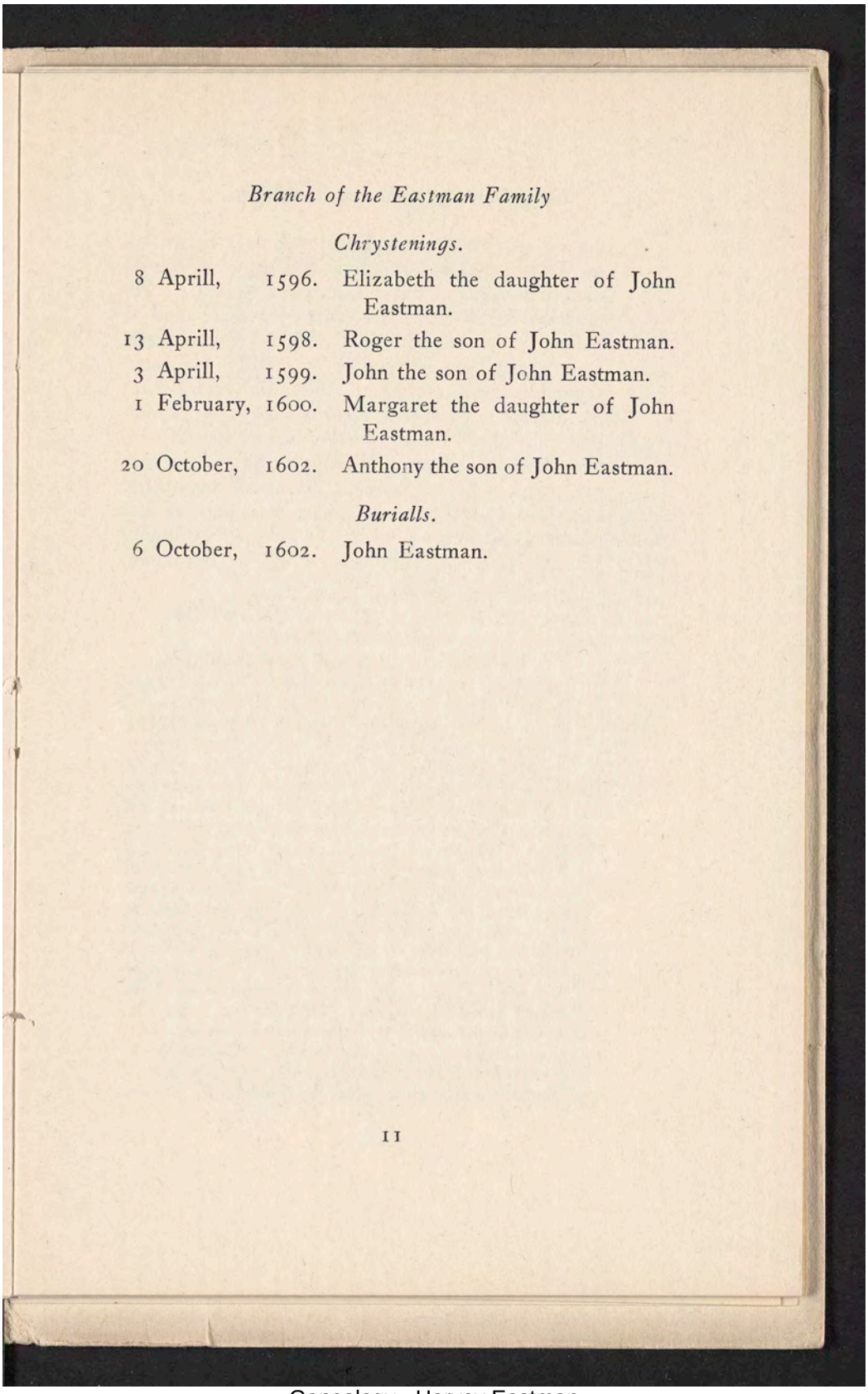

Branch of the Eastman Family

Chrystenings.

8 Aprill,	1596.	Elizabeth the daughter of John Eastman.
13 Aprill,	1598.	Roger the son of John Eastman.
3 Aprill,	1599.	John the son of John Eastman.
1 February,	1600.	Margaret the daughter of John Eastman.
20 October,	1602.	Anthony the son of John Eastman.

Burialls.

6 October,	1602.	John Eastman.

11

Genealogy - Harvey Eastman

This material is provided for reference purposes only.
Original now in the George Eastman Legacy Collection
George Eastman Museum

University of Rochester
River Campus Libraries
Rare Books, Special Collections & Preservation

4. ROGER EASTMAN, born at Charleton, near Downton, in Wiltshire, England; baptized April 4, 1610; died in Salisbury, Mass., December 16, 1694. He married Sarah Smith (?) born in 1621; died at Salisbury, Mass., March 11, 1697. Roger Eastman was a house-carpenter by trade. He came from Downton, county of Wilts, and sailed from Southampton in April, 1638, in the ship "Confidence," John Jobson, master, bound for Massachusetts Bay Colony. Salisbury is one of the oldest towns in Massachusetts. It was incorporated in 1640 and Roger Eastman was one of the pioneer settlers. Children: John, Nathaniel, Philip, Thomas, Timothy, *Joseph,* Benjamin, Sarah, Samuel, Ruth.

LAST WILL AND TESTAMENT OF ROGER EASTMAN

In the name of God Amen; the twenty Six day of June Anno Dom[a]: Sixteen hundred ninety one I Roger Easman of the town of Salisbury in the County of Essex in Massachusetts Colony of New-England Carpenter: being weak in body, but of Sound & p[r]fect memory, praised be God: doe make & Ordain this my last will & Testament: in manner & form following. Viz. Imp I bequeath my Soul into the hands of Allmighty God my maker, hoping through y[e] meritorious death & passion of Jesus Christ my onely Saviour & Redeemer to Receive free Pardon & forgivness of all my Sinns. And my body to be buried in Christian buriall at the discretion of my Executrix hereafter nominated; and as for that Worldly Estate as y[e] Lord in mercy hath lent me my will & meaning is y[t] it be disposed & bestowed as in this my will is hereafter Expressed. Imp: I doe give & bequeath to my Sonne John Easman twelve pence. It: I doe give & bequeath to my Sonn Nathaniel Easman twelve pence. It: I give & bequeath to my Sonne Phillip Easman twelve pence: It: I doe give & bequeath a certain debt, of about three or four pounds y[t] my Sonne Tho: Easman,

Genealogy - Harvey Eastman

This material is provided for reference purposes only.
Original now in the George Eastman Legacy Collection
George Eastman Museum

University of Rochester
River Campus Libraries
Rare Books, Special Collections & Preservation

now deceased owed unto me, Unto Deborah ye Widdow & Relict of my Sd Sonne Tho: Easman. It: I give unto my Sonne Tymothy Easman twelve Pence. It: I doe give & bequeath unto my Sonne Joseph Easman twelve pence. It: I doe give unto my Sonne Benjamin Easman twelve pence. It: I do give & bequeath to my Son Samll: Easman twelve pence. It: I doe give & bequeath unto my daughter Sarah Shepherd twelve pence. It: I doe give & bequeath unto my daughter Ruth Herd a Certain meadow lott being two Acres more or less lying in the Tide meddow between Mr John Sanders & Tho: Rowells meddow, wch I Esteem & Vallue to her at twenty pounds; & having allready given to her & payd twelve pounds thirteen shillings; I doe now allso give & bequeath unto her my Sd daughter Ruth Herd Seaven pounds & Seaven shillings. Also my will & meaning is yt ye affores^{d} Legacies be payd by my Executrix in ordinary Country pay & at ordinary prizes amongst us here; within one year after my decease. And all the rest of my Estate undisposed of by this my Will I doe give & bequeath unto my beloved wife Sarah Easman; with power to sell & dispose of as her necessity may require or as she shall think meet: & make her Sole Executrix of this my last will & Testament; revoking all other wills & Testaments, in Witness whereof I have hereunto set my hand & Seal this twenty Sixth day of June Anno Dom. sixteen hundred ninety one.

his
Roger 7 Easman
mark.

Signed, Sealed & declared by Rodger Easman to be his last will & Testament before us
James Allin
Rachill Allin
Anna Allin

(SEAL)

March 27, 1695.
Mr James Allen made Oath

Anna Allen made oath yt she Sett her hand as an Evidence to this will.

Essex County Probate Court, Docket 8, 488.

This material is provided for reference purposes only.
Original now in the George Eastman Legacy Collection
George Eastman Museum

University of Rochester
River Campus Libraries
Rare Books, Special Collections & Preservation

5. JOSEPH EASTMAN, born in Salisbury, Massachusetts, November 8, 1650; died April 4, 1692. He was a weaver by trade. Joseph Eastman married Mary Tilton, who was born February 8, 1649. She was the daughter of Peter Tilton, a man of note and influence. After the death of Joseph Eastman, his widow married Joseph Guensey and moved to New Jersey. Children: Joseph, Mary and *Peter*.

6. PETER EASTMAN, born in Hadley, Massachusetts, January 20, 1686; married Mehitable Root of Deerfield, November 28, 1708. There is no record of his death or of the number of children born. According to tradition there were twelve sons and some daughters. Peter Eastman probably settled in Suffield, Connecticut, at that time in Massachusetts, as we find in the records of that town the birth of five children. From Suffield Peter removed to New Jersey some time between the birth of his son Hezekiah and son Benjamin. He returned to Connecticut and located in New Fairfield in the thirties. The history of that town says he built the first house there. Children: Peter, Mary, Peter, William, Hezekiah, Benjamin, Azariah, *Joseph,* Mehitable.

7. JOSEPH EASTMAN, born in New Jersey, September, 1724; died in Marshall, New York, September 2, 1802. Married October 12, 1746, to Phebe Hendricks, who was born in 1723, and died March 4, 1812. Children: *Hezekiah,* Nathaniel, Joseph, John, Peter, Abraham Dayton, Experience and Phebe.

Genealogy - Harvey Eastman

This material is provided for reference purposes only.
Original now in the George Eastman Legacy Collection
George Eastman Museum

University of Rochester
River Campus Libraries
Rare Books, Special Collections & Preservation

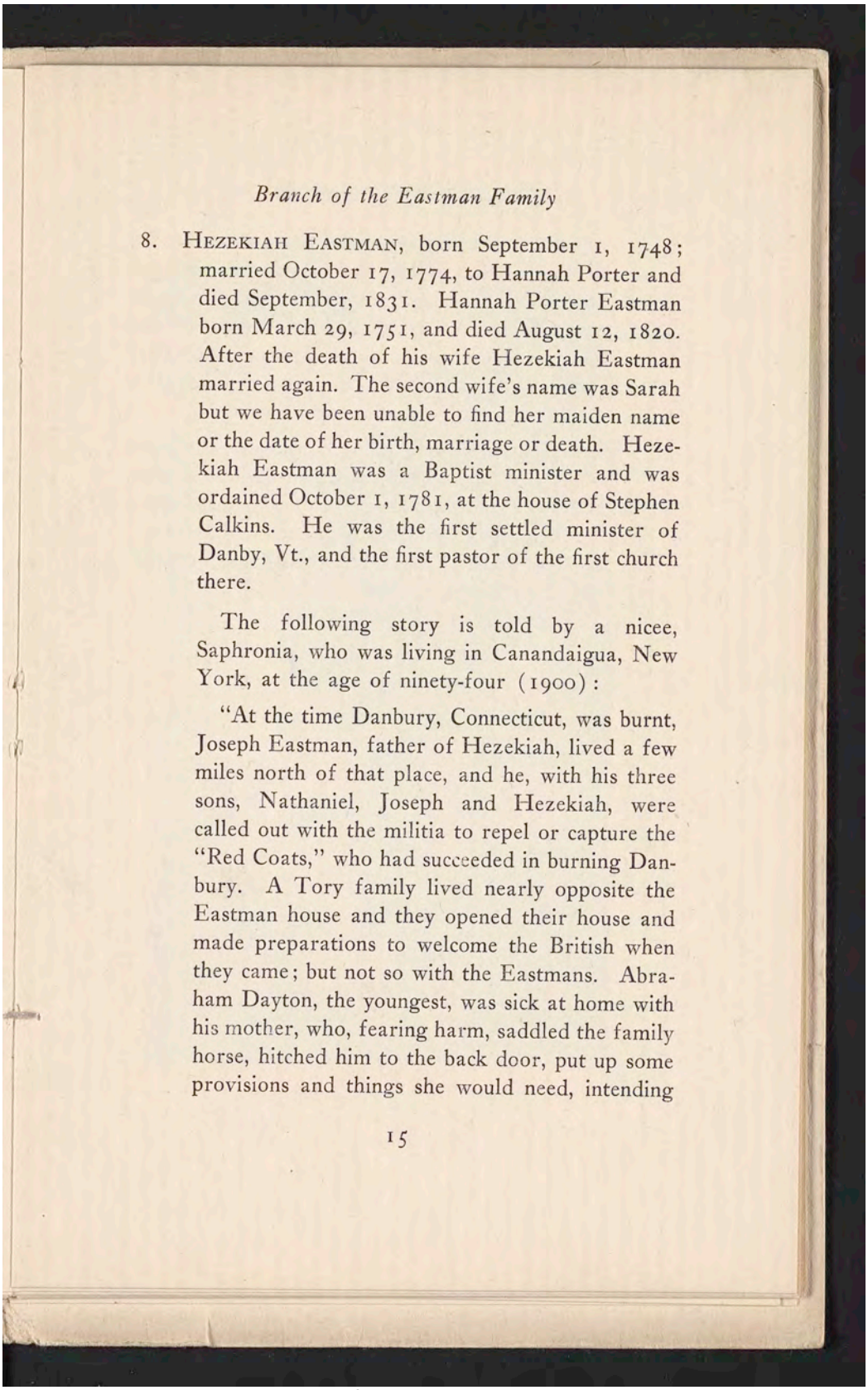

8. HEZEKIAH EASTMAN, born September 1, 1748; married October 17, 1774, to Hannah Porter and died September, 1831. Hannah Porter Eastman born March 29, 1751, and died August 12, 1820. After the death of his wife Hezekiah Eastman married again. The second wife's name was Sarah but we have been unable to find her maiden name or the date of her birth, marriage or death. Hezekiah Eastman was a Baptist minister and was ordained October 1, 1781, at the house of Stephen Calkins. He was the first settled minister of Danby, Vt., and the first pastor of the first church there.

The following story is told by a nicee, Saphronia, who was living in Canandaigua, New York, at the age of ninety-four (1900):

"At the time Danbury, Connecticut, was burnt, Joseph Eastman, father of Hezekiah, lived a few miles north of that place, and he, with his three sons, Nathaniel, Joseph and Hezekiah, were called out with the militia to repel or capture the "Red Coats," who had succeeded in burning Danbury. A Tory family lived nearly opposite the Eastman house and they opened their house and made preparations to welcome the British when they came; but not so with the Eastmans. Abraham Dayton, the youngest, was sick at home with his mother, who, fearing harm, saddled the family horse, hitched him to the back door, put up some provisions and things she would need, intending

This material is provided for reference purposes only.
Original now in the George Eastman Legacy Collection
George Eastman Museum

University of Rochester
River Campus Libraries
Rare Books, Special Collections & Preservation

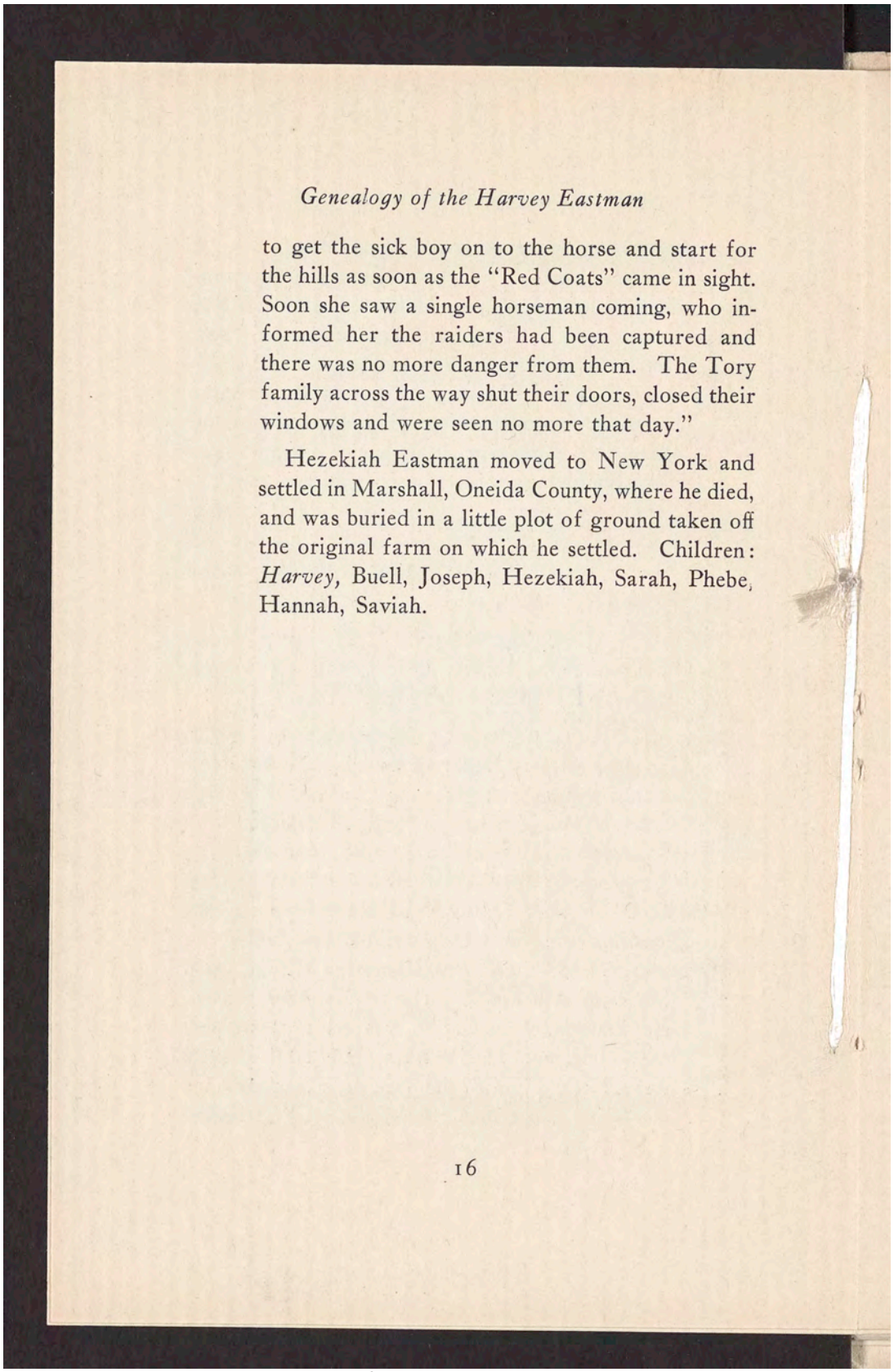

to get the sick boy on to the horse and start for the hills as soon as the "Red Coats" came in sight. Soon she saw a single horseman coming, who informed her the raiders had been captured and there was no more danger from them. The Tory family across the way shut their doors, closed their windows and were seen no more that day."

Hezekiah Eastman moved to New York and settled in Marshall, Oneida County, where he died, and was buried in a little plot of ground taken off the original farm on which he settled. Children: *Harvey,* Buell, Joseph, Hezekiah, Sarah, Phebe, Hannah, Saviah.

Genealogy - Harvey Eastman

This material is provided for reference purposes only.
Original now in the George Eastman Legacy Collection
George Eastman Museum

University of Rochester
River Campus Libraries
Rare Books, Special Collections & Preservation

EASTMAN HOMESTEAD, MARSHALL, N. Y.
(1908)

This material is provided for reference purposes only.
Original now in the George Eastman Legacy Collection
George Eastman Museum

University of Rochester
River Campus Libraries
Rare Books, Special Collections & Preservation

HARVEY EASTMAN

9. HARVEY EASTMAN, born July 8, 1777; married July 4, 1797, to Anne Rundell and died July 8, 1829. Anne Rundell Eastman born April 9, 1777, and died March 25, 1847. Harvey Eastman resided in Marshall, New York. Children: Rhoda, Lucy, Martin Luce, Joseph Porter, Horace Haveland, Almon Russell, Mary Ann, Erastus Harvey, Clarissa and George Washington.

10. RHODA EASTMAN, born in Marshall, New York, December 9, 1799; died in Kingsville, Ohio, April 19, 1890. Married Ephraim McBride on December 24, 1817. Children: Mary Jane and John Jerome Bonaporte.

11. MARY JANE MCBRIDE, born in Waterville, New York, October 27, 1818; died in Girard, Pa., July 12, 1910. Married James W. Lowe, January 1, 1840. Children: Mary Elizabeth and Emma Jane.

12. MARY ELIZABETH LOWE, born in West Springfield, Pa., April 13, 1841.

12. EMMA JANE LOWE, born in Jamestown, New York, June 3, 1862. Married Monroe Joseph Hall, born July 23, 1860; on October 12, 1880. Emma Jane Lowe Hall died December 20, 1916. One daughter: Helen Lowe Hall.

Genealogy - Harvey Eastman

This material is provided for reference purposes only.
Original now in the George Eastman Legacy Collection
George Eastman Museum

University of Rochester
River Campus Libraries
Rare Books, Special Collections & Preservation

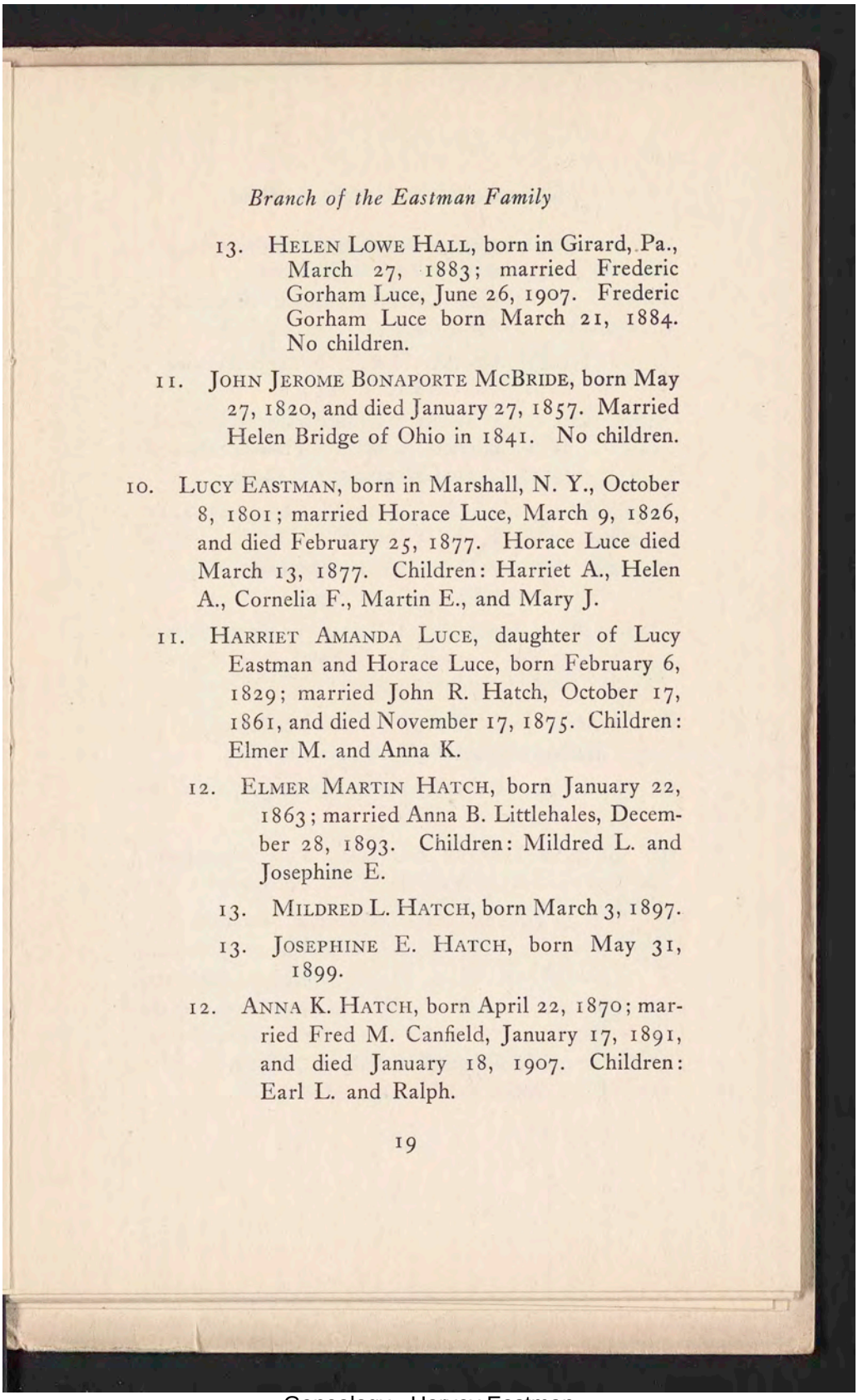

13. HELEN LOWE HALL, born in Girard, Pa., March 27, 1883; married Frederic Gorham Luce, June 26, 1907. Frederic Gorham Luce born March 21, 1884. No children.

11. JOHN JEROME BONAPORTE MCBRIDE, born May 27, 1820, and died January 27, 1857. Married Helen Bridge of Ohio in 1841. No children.

10. LUCY EASTMAN, born in Marshall, N. Y., October 8, 1801; married Horace Luce, March 9, 1826, and died February 25, 1877. Horace Luce died March 13, 1877. Children: Harriet A., Helen A., Cornelia F., Martin E., and Mary J.

11. HARRIET AMANDA LUCE, daughter of Lucy Eastman and Horace Luce, born February 6, 1829; married John R. Hatch, October 17, 1861, and died November 17, 1875. Children: Elmer M. and Anna K.

12. ELMER MARTIN HATCH, born January 22, 1863; married Anna B. Littlehales, December 28, 1893. Children: Mildred L. and Josephine E.

13. MILDRED L. HATCH, born March 3, 1897.

13. JOSEPHINE E. HATCH, born May 31, 1899.

12. ANNA K. HATCH, born April 22, 1870; married Fred M. Canfield, January 17, 1891, and died January 18, 1907. Children: Earl L. and Ralph.

This material is provided for reference purposes only.
Original now in the George Eastman Legacy Collection
George Eastman Museum

University of Rochester
River Campus Libraries
Rare Books, Special Collections & Preservation

13. EARL L. CANFIELD, born January 4, 1893; married October 17, 1911.

13. RALPH CANFIELD, born November 5, 1894.

11. HELEN ARMINDA LUCE, born November 17, 1830; died October 7, 1851.

11. CORNELIA FRANCIS LUCE, born November 6, 1832; married James W. Haines, December 17, 1852; died September 22, 1853.

11. MARTIN E. LUCE, born March 22, 1840; married Laura K. Wilson, July 10, 1883. One son.

12. WILSON E. LUCE, born October 2, 1885. Unmarried.

11. MARY JOSEPHINE LUCE, born March 1, 1845; married Cassius M. Robison, April 15, 1880; died December 25, 1901. No children.

10. MARTIN LUCE EASTMAN, born September 8, 1803; died at Huron, Ohio, August 12, 1847.

10. MARY ANN EASTMAN, born February 8, 1811; died November 14, 1811.

10. ERASTUS HARVEY EASTMAN, born September 3, 1812; died at Waverly, Ohio, September 22, 1839.

10. JOSEPH PORTER EASTMAN, born in Marshall, N. Y., May 28, 1805; died October 8, 1888; married March 18, 1829, Phoebe Caroline Addington, born in Paris, N. Y., November 9, 1809, and died October 12, 1888. Children: Charles Carol, Henry Addington, Emmeline C., Almon R., Porter G., Caroline A., and Mary E.

Genealogy - Harvey Eastman

This material is provided for reference purposes only.
Original now in the George Eastman Legacy Collection
George Eastman Museum

University of Rochester
River Campus Libraries
Rare Books, Special Collections & Preservation

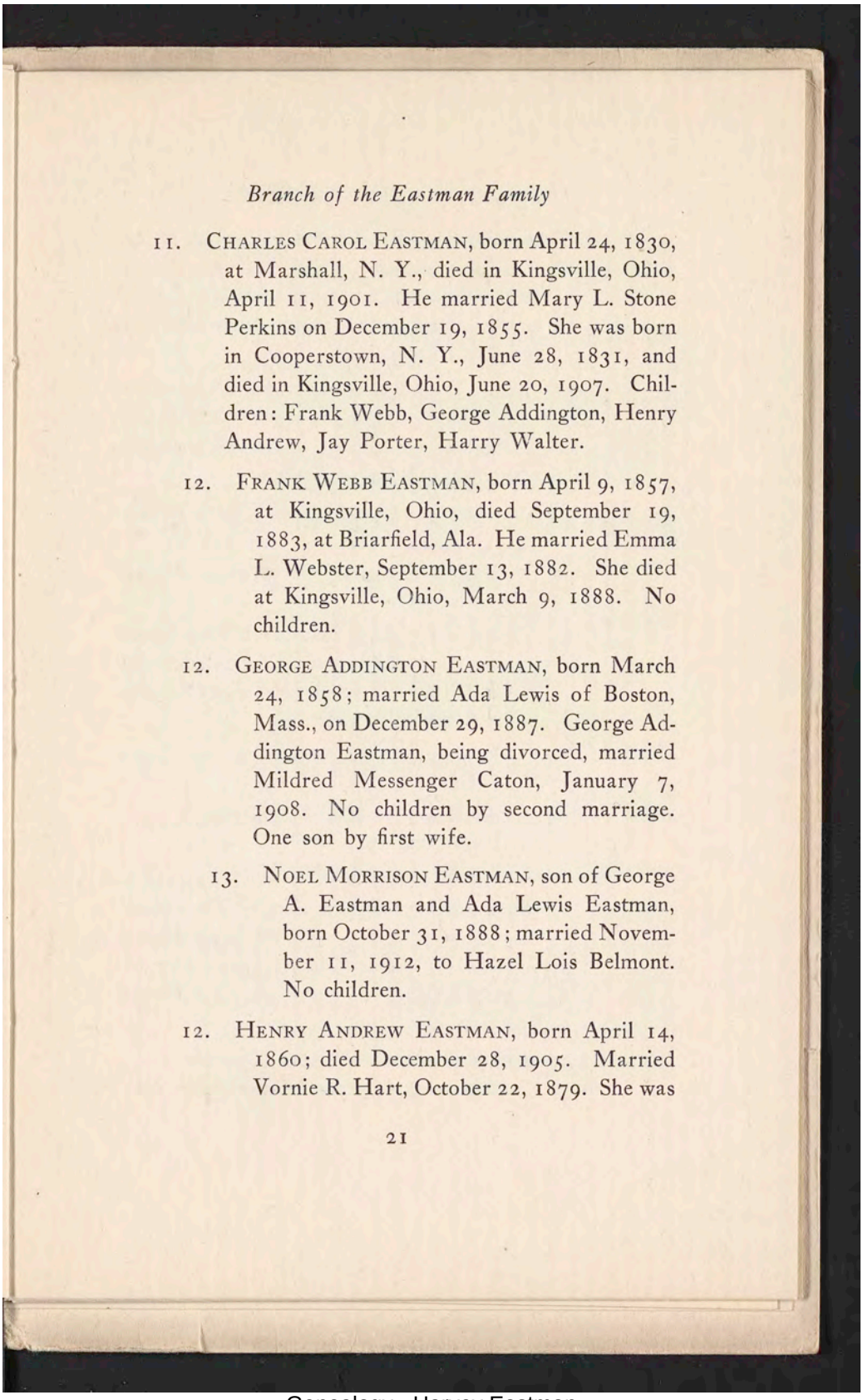

11. CHARLES CAROL EASTMAN, born April 24, 1830, at Marshall, N. Y., died in Kingsville, Ohio, April 11, 1901. He married Mary L. Stone Perkins on December 19, 1855. She was born in Cooperstown, N. Y., June 28, 1831, and died in Kingsville, Ohio, June 20, 1907. Children: Frank Webb, George Addington, Henry Andrew, Jay Porter, Harry Walter.

12. FRANK WEBB EASTMAN, born April 9, 1857, at Kingsville, Ohio, died September 19, 1883, at Briarfield, Ala. He married Emma L. Webster, September 13, 1882. She died at Kingsville, Ohio, March 9, 1888. No children.

12. GEORGE ADDINGTON EASTMAN, born March 24, 1858; married Ada Lewis of Boston, Mass., on December 29, 1887. George Addington Eastman, being divorced, married Mildred Messenger Caton, January 7, 1908. No children by second marriage. One son by first wife.

13. NOEL MORRISON EASTMAN, son of George A. Eastman and Ada Lewis Eastman, born October 31, 1888; married November 11, 1912, to Hazel Lois Belmont. No children.

12. HENRY ANDREW EASTMAN, born April 14, 1860; died December 28, 1905. Married Vornie R. Hart, October 22, 1879. She was

This material is provided for reference purposes only.
Original now in the George Eastman Legacy Collection
George Eastman Museum

University of Rochester
River Campus Libraries
Rare Books, Special Collections & Preservation

born in Kingsville, Ohio, October 24, 1858; died July 10, 1906. Children: Mary Grace, Anna Winifredi and twin sons who died a month after birth. Born November 27 and died December 27, 1880.

13. MARY GRACE EASTMAN, born September 6, 1882; married Caldwell W. Price, January 10, 1904. Children: Sherman Sadler and Ralph Eastman.

14. SHERMAN SADLER PRICE, born February 15, 1905.

14. RALPH EASTMAN PRICE, born August 31, 1908.

13. ANNA WINIFREDI EASTMAN, born October 16, 1888; married Frederick A. Lind, July 1, 1909. Two sons: Frederick A. and Albert E.

14. FREDERICK AUGUSTUS LIND, born April 22, 1911.

14. ALBERT EASTMAN MILLER LIND, born July 23, 1914.

12. JAY PORTER EASTMAN, born January 22, 1862; married Perlie Estelle Thompson, November 15, 1883. She was born March 9, 1862. Children: Ruth Eastman, Frank Raymond, Gladys Eastman and Cecil Porter Eastman.

13. RUTH EASTMAN, born November 23, 1884; married Harold Curtis Root, June

Genealogy - Harvey Eastman

This material is provided for reference purposes only.
Original now in the George Eastman Legacy Collection
George Eastman Museum

University of Rochester
River Campus Libraries
Rare Books, Special Collections & Preservation

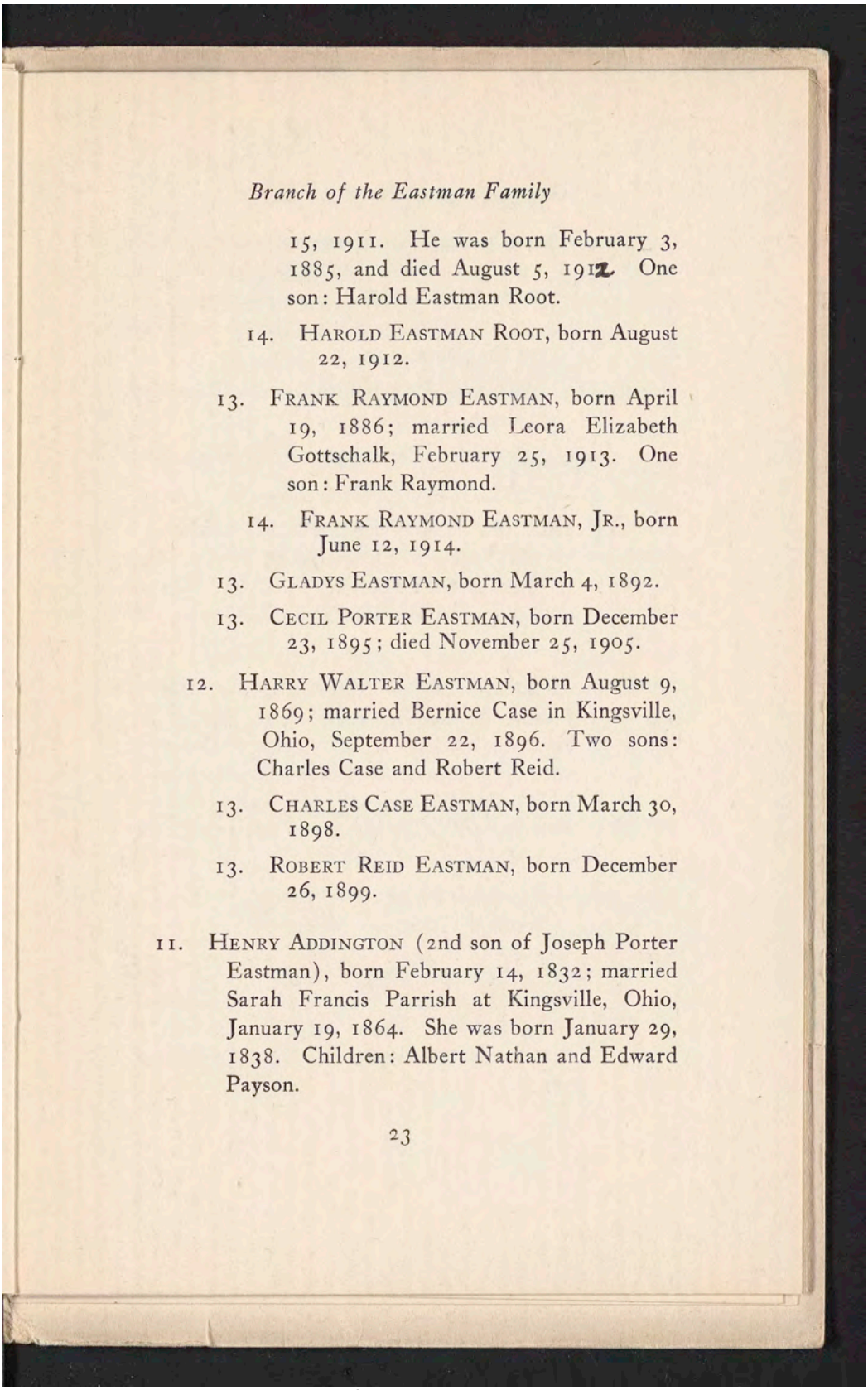

15, 1911. He was born February 3, 1885, and died August 5, 1912. One son: Harold Eastman Root.

14. HAROLD EASTMAN ROOT, born August 22, 1912.

13. FRANK RAYMOND EASTMAN, born April 19, 1886; married Leora Elizabeth Gottschalk, February 25, 1913. One son: Frank Raymond.

14. FRANK RAYMOND EASTMAN, JR., born June 12, 1914.

13. GLADYS EASTMAN, born March 4, 1892.

13. CECIL PORTER EASTMAN, born December 23, 1895; died November 25, 1905.

12. HARRY WALTER EASTMAN, born August 9, 1869; married Bernice Case in Kingsville, Ohio, September 22, 1896. Two sons: Charles Case and Robert Reid.

13. CHARLES CASE EASTMAN, born March 30, 1898.

13. ROBERT REID EASTMAN, born December 26, 1899.

11. HENRY ADDINGTON (2nd son of Joseph Porter Eastman), born February 14, 1832; married Sarah Francis Parrish at Kingsville, Ohio, January 19, 1864. She was born January 29, 1838. Children: Albert Nathan and Edward Payson.

Genealogy - Harvey Eastman

This material is provided for reference purposes only.
Original now in the George Eastman Legacy Collection
George Eastman Museum

University of Rochester
River Campus Libraries
Rare Books, Special Collections & Preservation

12. ALBERT NATHAN EASTMAN, born October 14, 1864; married Myrta Eugenia Hopkins, July 17, 1889. She was born August 12, 1865. Children: Walker Parrish and Frances Emmeline.

13. WALKER PARRISH EASTMAN, born September 29, 1891.

13. FRANCES EMMELINE EASTMAN, born October 9, 1899.

12. EDWARD PAYSON EASTMAN, born May 17, 1868; married Helen Baker, July 3, 1895. She was born February 6, 1868. Edward Payson Eastman died August 16, 1910. No children.

11. EMMELINE CLARISSA EASTMAN (daughter of Joseph Porter Eastman), born March 18, 1834; married Albert W. Webster, December 29, 1851. Albert W. Webster born January 2, 1826; died July 9, 1911. Emmeline C. Eastman Webster died November 28, 1916. One son: Henry.

12. HENRY WEBSTER, born July 2, 1856. Unmarried.

11. ALMON RUSSELL EASTMAN (3rd son of Joseph Porter Eastman), born in North Sheffield, Ohio, July 27, 1841; married Cordelia C. Conger of Waterville, N. Y., September 5, 1866.

Genealogy - Harvey Eastman

This material is provided for reference purposes only.
Original now in the George Eastman Legacy Collection
George Eastman Museum

University of Rochester
River Campus Libraries
Rare Books, Special Collections & Preservation

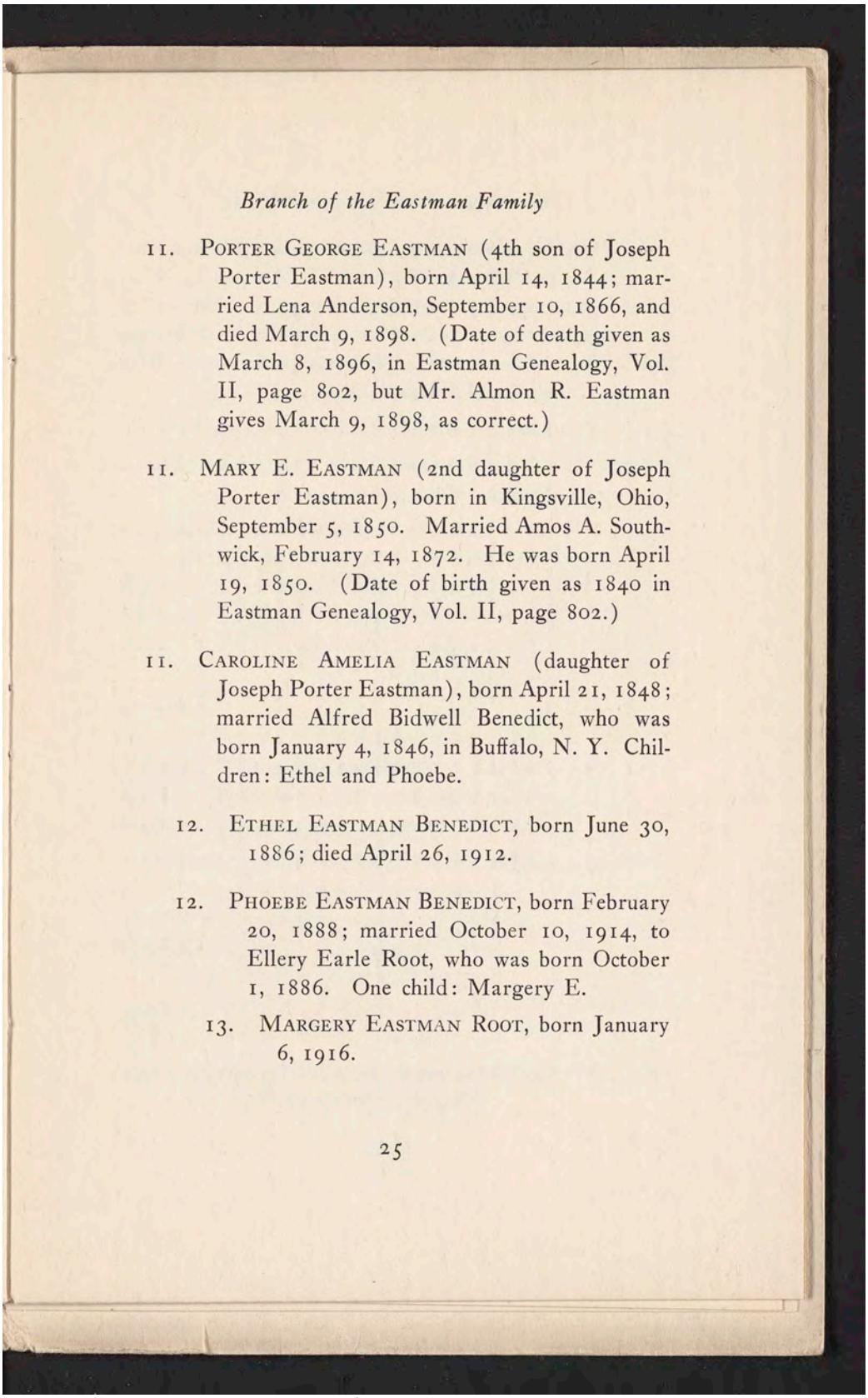

Branch of the Eastman Family

11. PORTER GEORGE EASTMAN (4th son of Joseph Porter Eastman), born April 14, 1844; married Lena Anderson, September 10, 1866, and died March 9, 1898. (Date of death given as March 8, 1896, in Eastman Genealogy, Vol. II, page 802, but Mr. Almon R. Eastman gives March 9, 1898, as correct.)

11. MARY E. EASTMAN (2nd daughter of Joseph Porter Eastman), born in Kingsville, Ohio, September 5, 1850. Married Amos A. Southwick, February 14, 1872. He was born April 19, 1850. (Date of birth given as 1840 in Eastman Genealogy, Vol. II, page 802.)

11. CAROLINE AMELIA EASTMAN (daughter of Joseph Porter Eastman), born April 21, 1848; married Alfred Bidwell Benedict, who was born January 4, 1846, in Buffalo, N. Y. Children: Ethel and Phoebe.

12. ETHEL EASTMAN BENEDICT, born June 30, 1886; died April 26, 1912.

12. PHOEBE EASTMAN BENEDICT, born February 20, 1888; married October 10, 1914, to Ellery Earle Root, who was born October 1, 1886. One child: Margery E.

13. MARGERY EASTMAN ROOT, born January 6, 1916.

25

Genealogy - Harvey Eastman

This material is provided for reference purposes only.
Original now in the George Eastman Legacy Collection
George Eastman Museum

University of Rochester
River Campus Libraries
Rare Books, Special Collections & Preservation

10. HORACE HAVELAND EASTMAN, born in Marshall, N. Y., June 27, 1807; died in Waterville, N. Y., June 29, 1898; married Mary A. Gridley on September 29, 1830. Mary A. Gridley Eastman died in 1887 or 1888. Children: Harvey Gridley, Cornelia and Edward Porter.

11. CORNELIA, born in 1836, and died in 1858.

11. EDWARD PORTER, born 1841, and died in Chicago, May, 1866.

11. HARVEY GRIDLEY EASTMAN, born October 16, 1834; died in Denver, Colo., December 13, 1878. Married Minerva Clark, June 5, 1857. Minerva Mary Clark Eastman, born October 9, 1837, and died January 25, 1907. Children: Cora and Carlotta.

12. CORA CLARK EASTMAN, born October 16, 1858; married Timothy Leicester Woodruff in 1880. Died April 4, 1904. Timothy L. Woodruff, born August 4, 1858, and died October 12, 1913. One son: John Eastman.

13. JOHN EASTMAN WOODRUFF, born January 8, 1881; married Eugenie Gray Watson May 25, 1905. Eugenie Gray Watson, born January 17, 1883. Children: Eugenie G. and Timothy L.

14. EUGENIE GRAY WOODRUFF, born May 27, 1906.

14. TIMOTHY LESTER WOODRUFF, born July 17, 1907.

Genealogy - Harvey Eastman

This material is provided for reference purposes only.
Original now in the George Eastman Legacy Collection
George Eastman Museum

University of Rochester
River Campus Libraries
Rare Books, Special Collections & Preservation

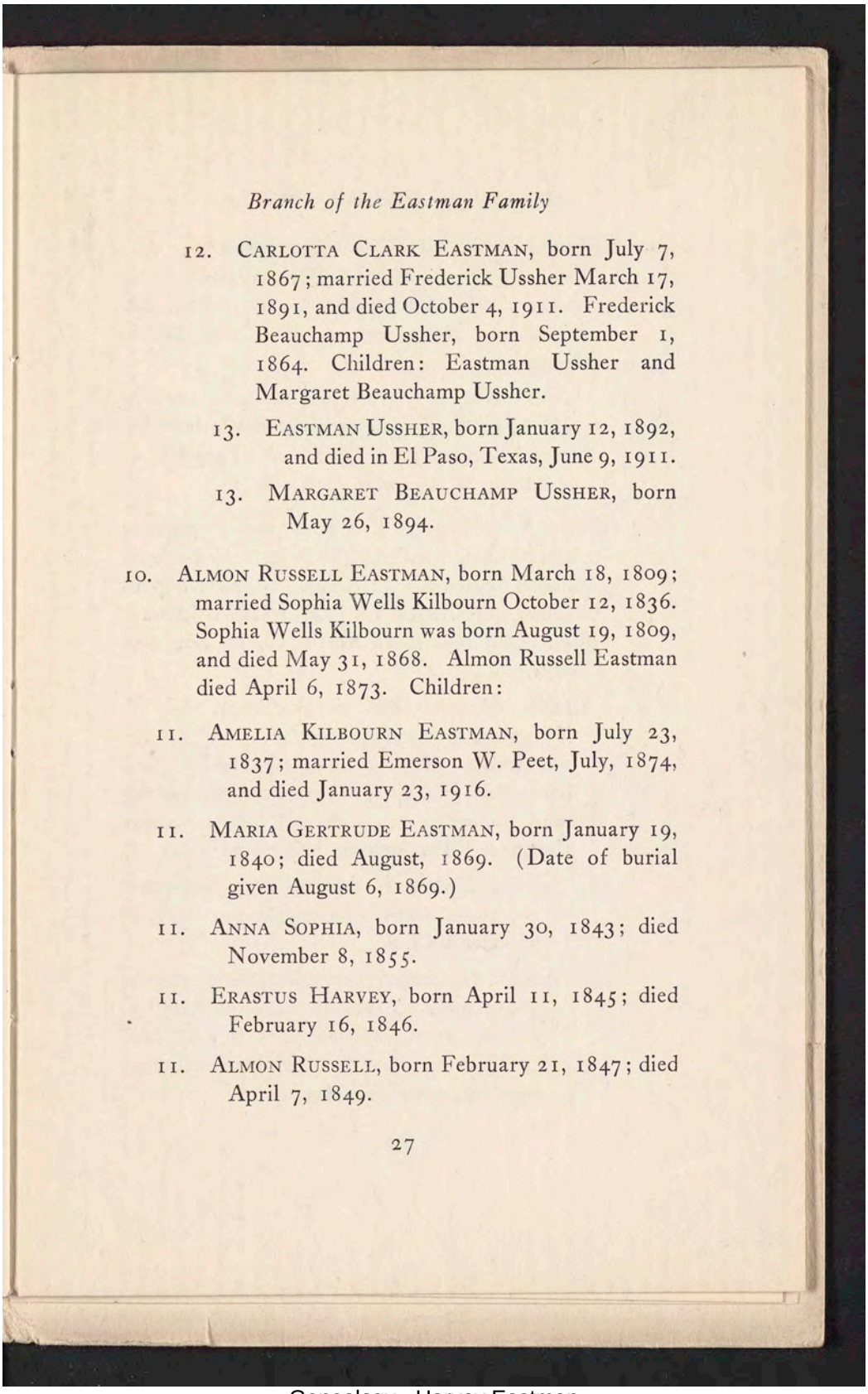

12. CARLOTTA CLARK EASTMAN, born July 7, 1867; married Frederick Ussher March 17, 1891, and died October 4, 1911. Frederick Beauchamp Ussher, born September 1, 1864. Children: Eastman Ussher and Margaret Beauchamp Ussher.

13. EASTMAN USSHER, born January 12, 1892, and died in El Paso, Texas, June 9, 1911.

13. MARGARET BEAUCHAMP USSHER, born May 26, 1894.

10. ALMON RUSSELL EASTMAN, born March 18, 1809; married Sophia Wells Kilbourn October 12, 1836. Sophia Wells Kilbourn was born August 19, 1809, and died May 31, 1868. Almon Russell Eastman died April 6, 1873. Children:

11. AMELIA KILBOURN EASTMAN, born July 23, 1837; married Emerson W. Peet, July, 1874, and died January 23, 1916.

11. MARIA GERTRUDE EASTMAN, born January 19, 1840; died August, 1869. (Date of burial given August 6, 1869.)

11. ANNA SOPHIA, born January 30, 1843; died November 8, 1855.

11. ERASTUS HARVEY, born April 11, 1845; died February 16, 1846.

11. ALMON RUSSELL, born February 21, 1847; died April 7, 1849.

Genealogy - Harvey Eastman

This material is provided for reference purposes only.
Original now in the George Eastman Legacy Collection
George Eastman Museum

University of Rochester
River Campus Libraries
Rare Books, Special Collections & Preservation

10. CLARISSA EASTMAN, born August 18, 1817; died March 25, 1877. Married Barnard Nellis, May 19, 1840. He died March 21, 1877. Two children: Albert Nellis and one other who died in infancy.

11. ALBERT NELLIS was married but have not been able to find out anything about him or his wife, except that her name was Sarah. They had no children and he is now dead.

10. GEORGE WASHINGTON EASTMAN, born September 9, 1815; died April 27, 1862. Married Maria Kilbourn September 25, 1844. Marie Kilbourn Eastman, born August 22, 1821, and died June 16, 1907. Children: Ellen Maria, Emma Kate and George.

11. ELLEN MARIA, born in Rochester, N. Y., November 4, 1845; married George Worthington Andrus, May 7, 1868, and died in Cleveland, Ohio, June 25, 1884. George W. Andrus, born January 22, 1838. Children: George Eastman, Ellen Amanda and Royal Vilas.

12. GEORGE EASTMAN ANDRUS, born September 30, 1869, and died October 14, 1870, in Cleveland, Ohio.

12. ELLEN AMANDA ANDRUS, born September 1, 1871; married George Bascomb Dryden, June 20, 1901. He was born July 6, 1869, at Olmsted Falls, Ohio. Children: George Eastman and Ellen Maria.

Genealogy - Harvey Eastman

This material is provided for reference purposes only.
Original now in the George Eastman Legacy Collection
George Eastman Museum

University of Rochester
River Campus Libraries
Rare Books, Special Collections & Preservation

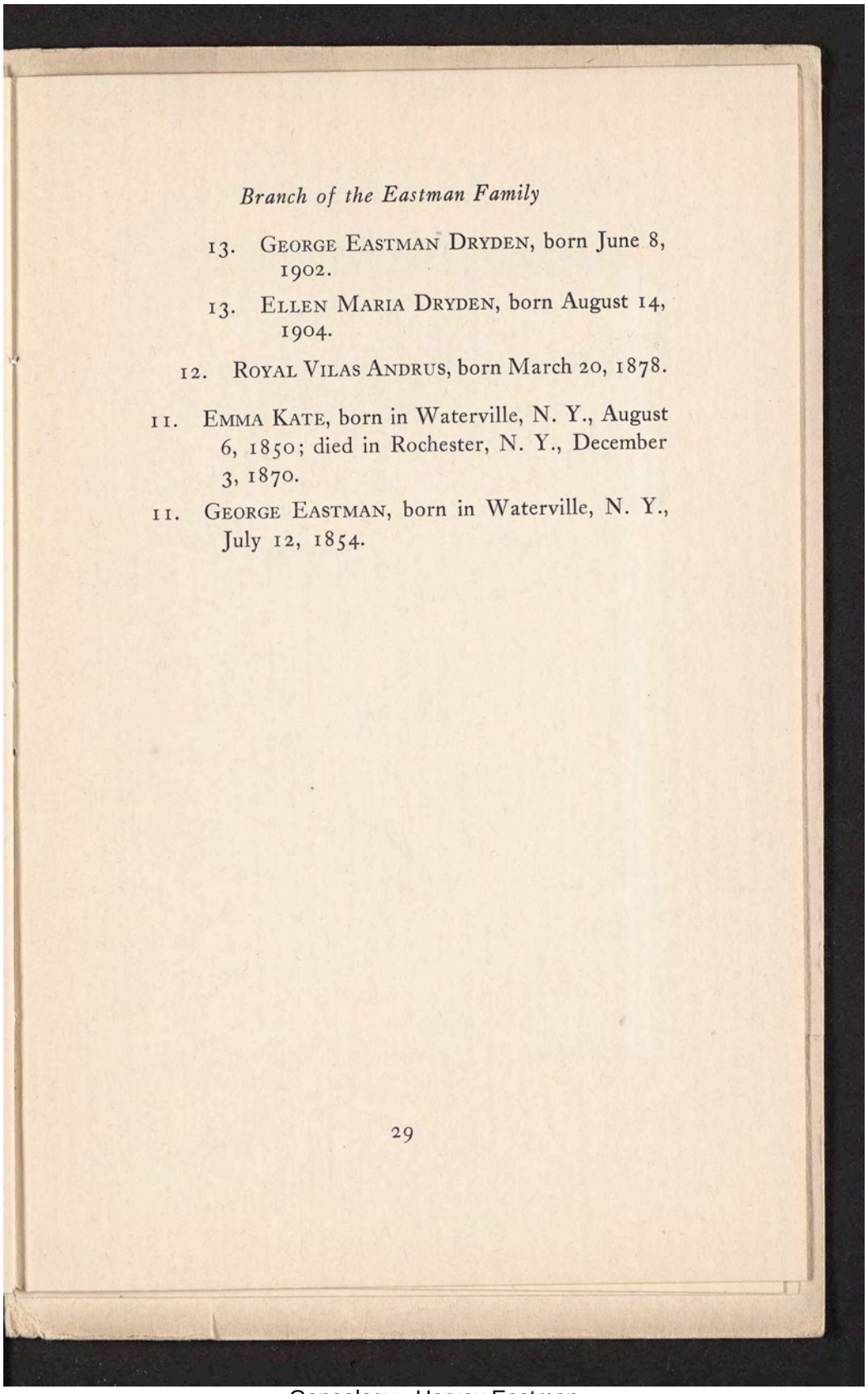

Branch of the Eastman Family

13. GEORGE EASTMAN DRYDEN, born June 8, 1902.

13. ELLEN MARIA DRYDEN, born August 14, 1904.

12. ROYAL VILAS ANDRUS, born March 20, 1878.

11. EMMA KATE, born in Waterville, N. Y., August 6, 1850; died in Rochester, N. Y., December 3, 1870.

11. GEORGE EASTMAN, born in Waterville, N. Y., July 12, 1854.

29

This material is provided for reference purposes only.
Original now in the George Eastman Legacy Collection
George Eastman Museum

University of Rochester
River Campus Libraries
Rare Books, Special Collections & Preservation

EASTMAN HOUSE, WATERVILLE, N. Y.

This material is provided for reference purposes only.
Original now in the George Eastman Legacy Collection
George Eastman Museum

University of Rochester
River Campus Libraries
Rare Books, Special Collections & Preservation

13. GEORGE EASTMAN DRYDEN, born in Chicago, Illinois, June 8, 1902; married Dorothy Blanche Heissler, June 12, 1926, at Evanston, Illinois. Dorothy Blanche Heissler was born September 16, 1903, at Chicago, Illinois. Children: George Eastman, Jr. and Dorothy Ellen.

14. GEORGE EASTMAN DRYDEN, JR., born October 3, 1927, at Chicago, Illinois.

14. DOROTHY ELLEN DRYDEN, born November 26, 1928, at Chicago, Illinois.

This material is provided for reference purposes only.
Original now in the George Eastman Legacy Collection
George Eastman Museum

University of Rochester
River Campus Libraries
Rare Books, Special Collections & Preservation

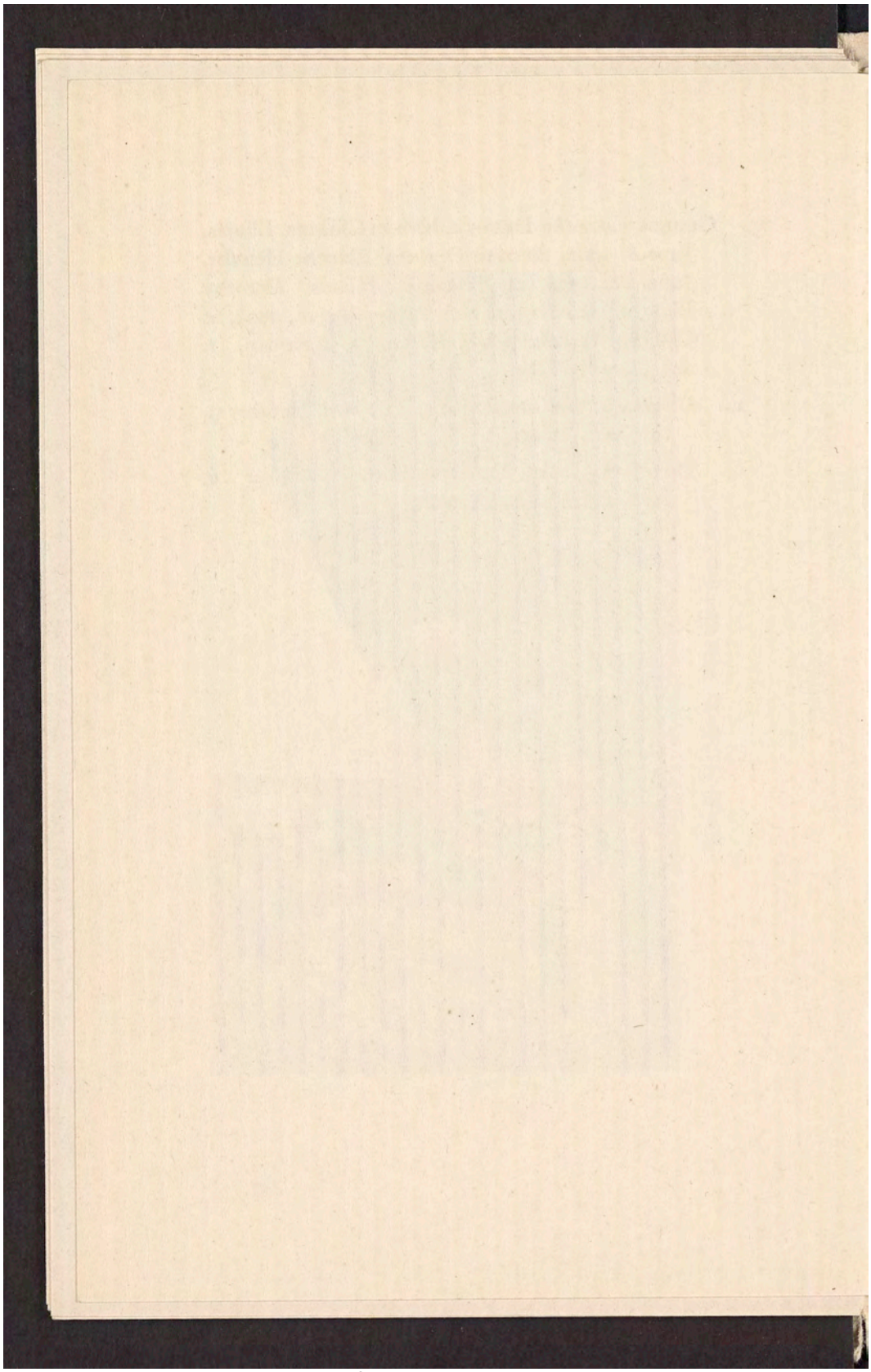

Genealogy - Harvey Eastman

This material is provided for reference purposes only.
Original now in the George Eastman Legacy Collection
George Eastman Museum

University of Rochester
River Campus Libraries
Rare Books, Special Collections & Preservation

13. Ellen Maria Dryden, born in Chicago, Illinois, August 14, 1904; married Joseph Addison Moller, October 1, 1927, at Evanston, Illinois. He was born February 7, 1900, at St. Louis, Missouri. Children: Joseph Addison, Jr.

14. Joseph Addison Moller, Jr., born October 15, 1928, at New York, N.Y.

This material is provided for reference purposes only.
Original now in the George Eastman Legacy Collection
George Eastman Museum

University of Rochester
River Campus Libraries
Rare Books, Special Collections & Preservation

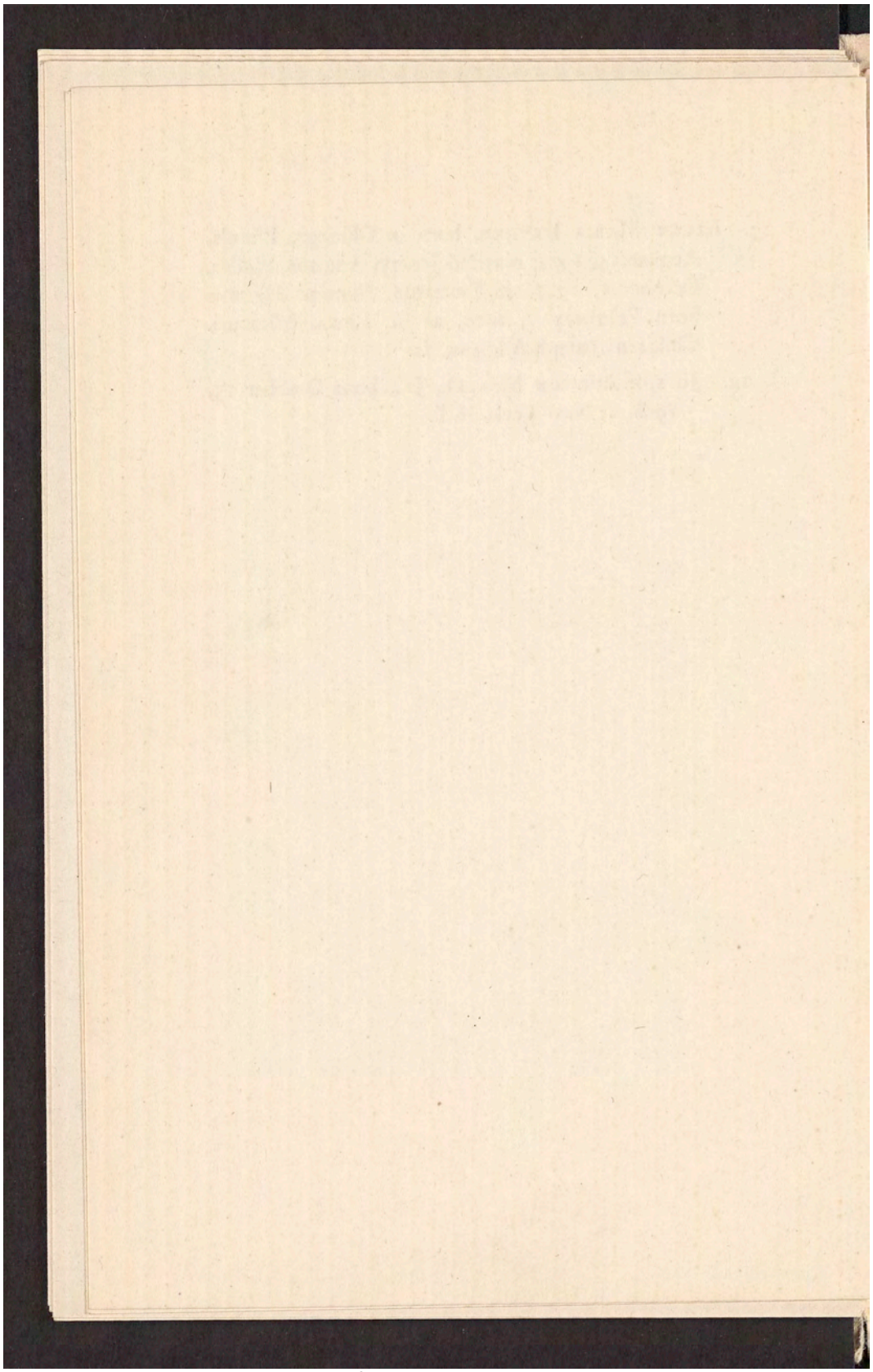

Genealogy - Harvey Eastman

This material is provided for reference purposes only.
Original now in the George Eastman Legacy Collection
George Eastman Museum

University of Rochester
River Campus Libraries
Rare Books, Special Collections & Preservation

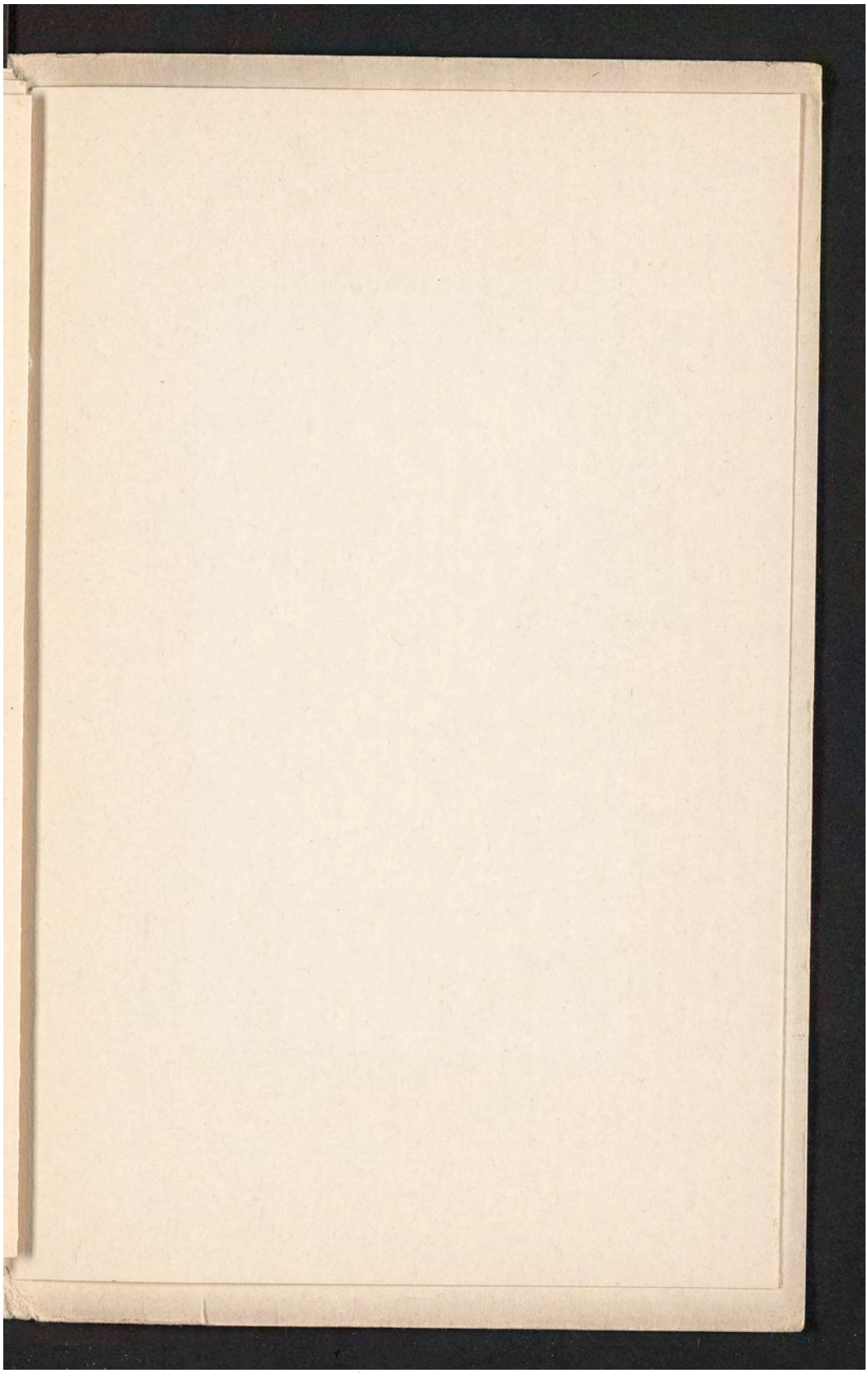

Genealogy - Harvey Eastman

This material is provided for reference purposes only.
Original now in the George Eastman Legacy Collection
George Eastman Museum

University of Rochester
River Campus Libraries
Rare Books, Special Collections & Preservation

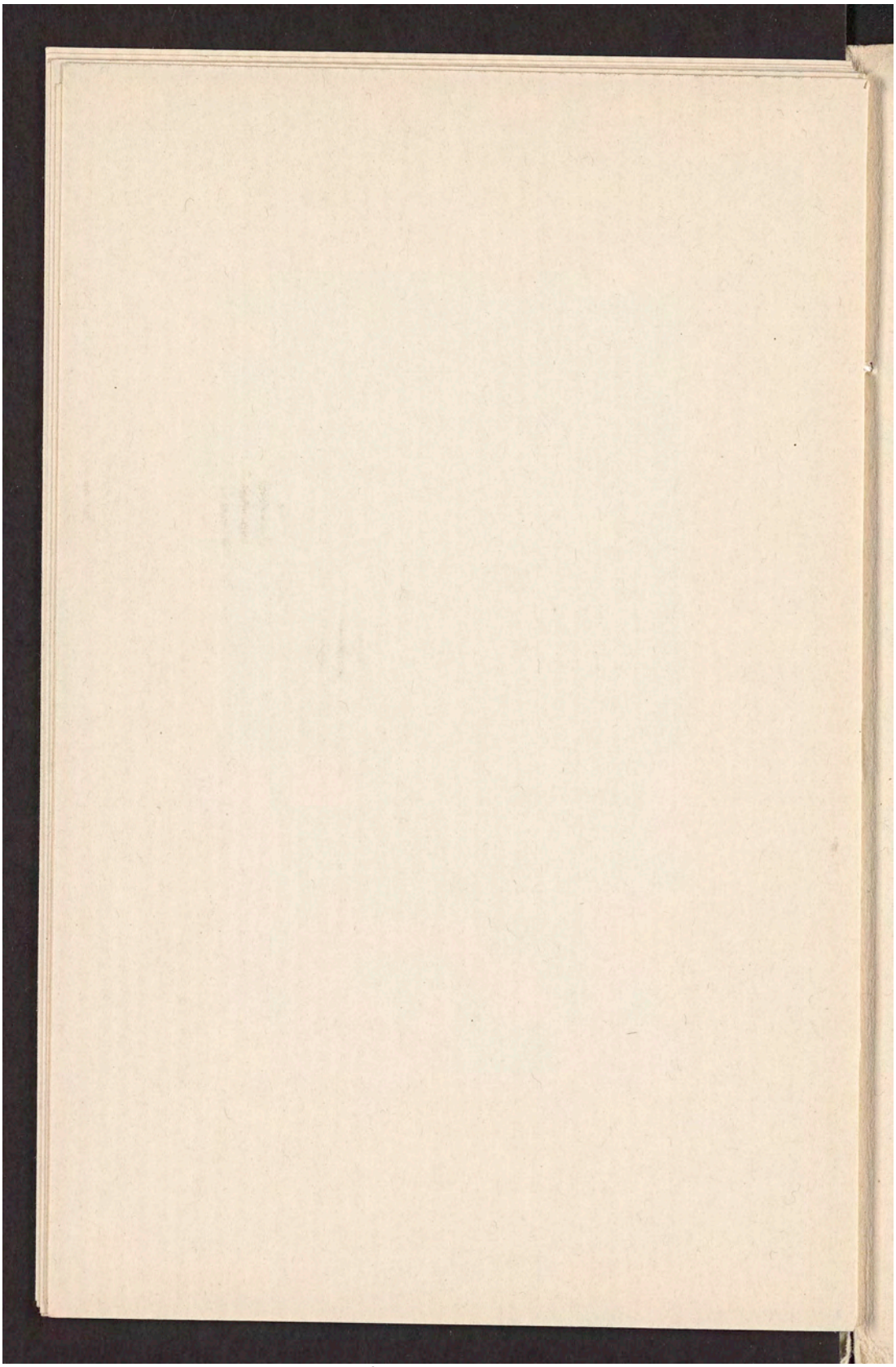

Genealogy - Harvey Eastman

This material is provided for reference purposes only.
Original now in the George Eastman Legacy Collection
George Eastman Museum

University of Rochester
River Campus Libraries
Rare Books, Special Collections & Preservation

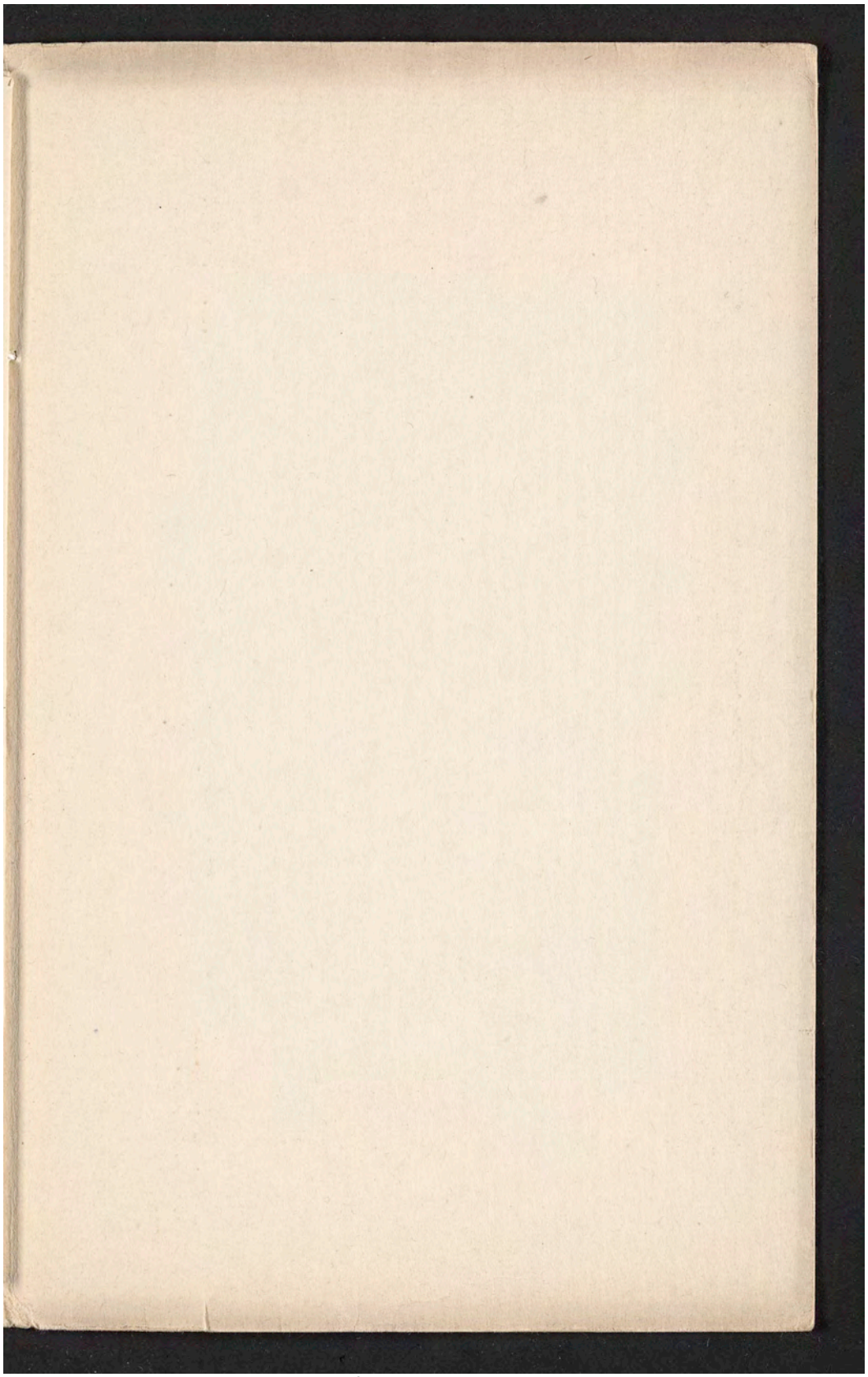

Genealogy - Harvey Eastman

This material is provided for reference purposes only.
Original now in the George Eastman Legacy Collection
George Eastman Museum

University of Rochester
River Campus Libraries
Rare Books, Special Collections & Preservation

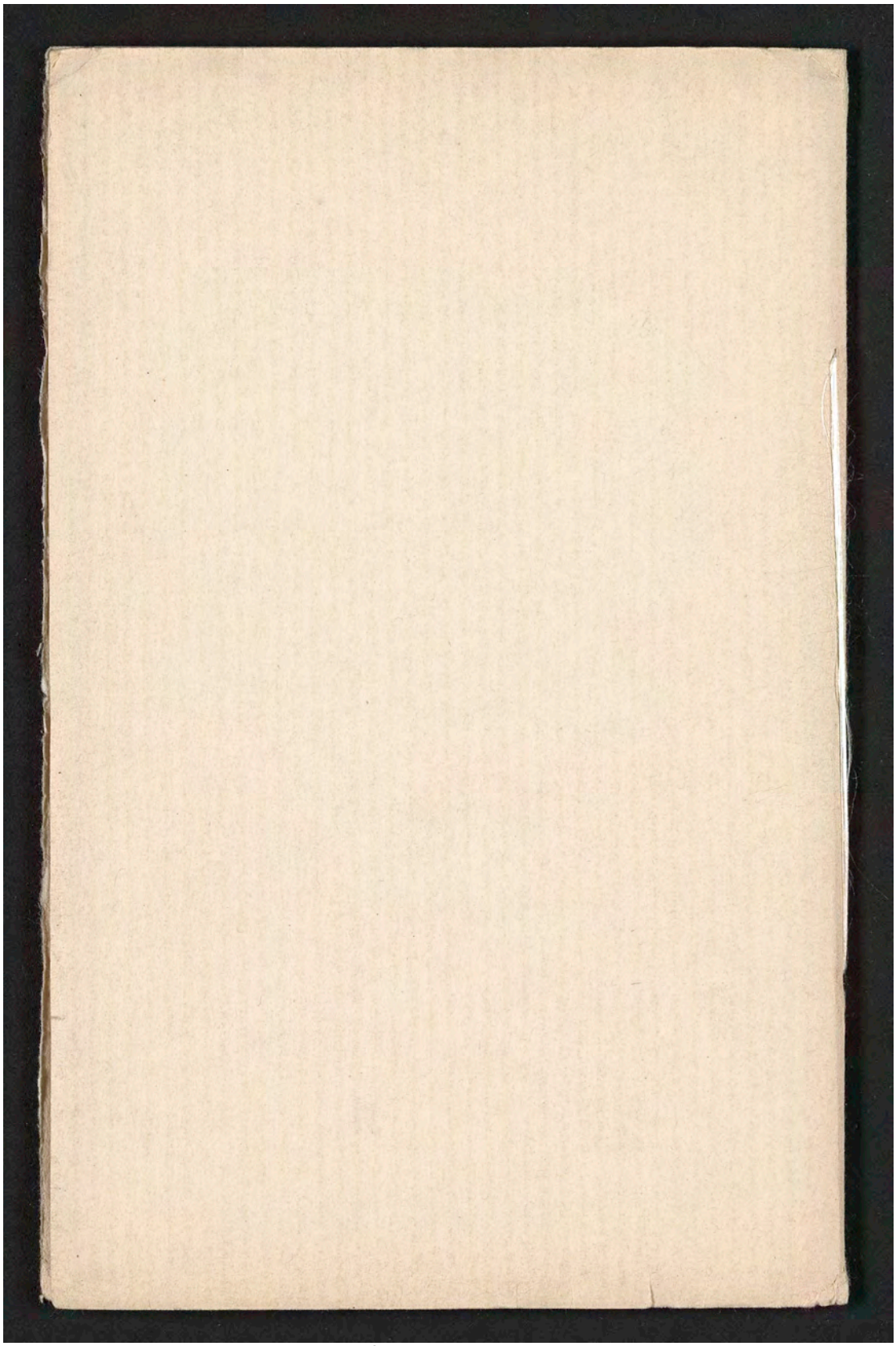

This material is provided for reference purposes only.
Original now in the George Eastman Legacy Collection
George Eastman Museum

University of Rochester
River Campus Libraries
Rare Books, Special Collections & Preservation

Cataloged Copy

075 RUSH RHEES - GEAC LIBRARY SYSTEM - ALL *TITLE SEARCH

Your title: GENEALOGY OF THE HARVEY matches 1 citation
Matches: Genealogy of the Harvey Eastman (1777-18>

Brief record

AUTHOR: Eastman, Charles Rochester, 1868-1918.
TITLE: Genealogy of the Harvey Eastman (1777-1829) branch of the Eastman family.
IMPRINT: [S.l.] : Printed for George Eastman, [1917]

Location	Call Number	Cpy #	Status
RHEES/Rare	CS71 .E12c		

FUL - see complete citation
CAT - begin a new search
IND - see list of headings
CMD - see additional commands

Enter code: Then press SEND

Full record

075 RUSH RHEES - GEAC LIBRARY SYSTEM - ALL *TITLE SEARCH

Citation 1 of 1

AUTHOR: Eastman, Charles Rochester, 1868-1918.
TITLE: Genealogy of the Harvey Eastman (1777-1829) branch of the Eastman family.
IMPRINT: [S.l.] : Printed for George Eastman, [1917]
PHYSICAL DESCRIPTION: 29 p. : photos. ; 23 cm.
NOTES: From the New York Genealogical and Biographical Record. * Ill. are original mounted photographs. * "From the New York Genealogical and Biographical Record"--p. [3]. * Rhees Rare Bks. accession no.: RB-20957. * Addendum laid in.
SUBJECTS: Eastman family (Roger Eastman, 1611-1694)
OCLC NUMBER: 18841651

BRF - see locations and call numbers
CAT - begin a new search
IND - see list of headings

Enter code: Then press SEND

Genealogy - Harvey Eastman